CITY EDITION.

The Daily Courier.

PRICE, ONE CENT.

Sworn Average Daily Circulation Last Week 7,181

VOL. 12, NO. 198. CONNELLSVILLE, PA., TUESDAY, EVENING, JUNE 30, 1914. EIGHT PAGES.

HUERTA PREPARING TO FLEE COUNTRY, WASHINGTON HEARS

Report Says He Has Sent Son and Daughter to Coast.

MEDIATORS TAKE LONG RECESS

Will Hardly Resume Their Sessions for Some Weeks; Reports from Torreon Tell of Terrific Losses Suffered by Federals at Zacatecas.

By Associated Press.

WASHINGTON June 30.—Private dispatches received here today from unofficial sources in Mexico City stated that President Huerta had sent his son and daughter toward Puerto Mexico and was making preparations for his own departure on short notice.

The information was conveyed to the State Department.

MEDIATORS WILL ABANDON CONFERENCE FOR WEEKS.

By Associated Press.

NIAGARA FALLS, June 30.—After a conference today between Ambassador da Gama of Brazil and Ministers Naon and Suarez, it was announced that mediation would formally recess tomorrow until such time as the Constitutionalist delegates and Huerta representatives could confer informally on Mexico's internal problem. The mediators came to this decision after reading General Carranza's note asking for time to consult his generals as to the informal parleys.

No time has been set for reconvening of the mediation but it was not believed they will gather again for another two or three weeks.

FEDERAL LOSSES TERRIFIC AT BATTLE OF ZACATECAS.

By Associated Press.

TORREON, June 30—Railroad men brought the information today that General Barron, commander of the Federal garrison defeated at Zacatecas, had reached Aguas Calientes with only 14 men. General Barron was wounded in the thigh, they say. The body of General Olea, another Federal commander, has been found on the battlefield.

A son of General Barron, a major, also was killed and his body found and identified. The only group of Federals which left Zacatecas that left in any order was one of about 200 men. It was learned. So far as it has been possible to learn, the Federals that managed to escape numbered not more than 100. The garrison numbered over 5,000 men.

ZAPATA, BANDIT LEADER, REPUDIATES CARRANZA.

By Associated Press.

MEXICO CITY, June 30—News reached Mexico City today that Emiliano Zapata, the southern revolutionary had published a decree repeating any allegiance to General Carranza and saying that the Constitutionalist chief had refused to accept the plan of Ayala, the original agrarian proclamation of the southern leader.

Zapata is said to have declared that he intends to extend his operations along the western coast of Mexico as far as Sonora and that he will fight Carranza "forever."

MURDER THEORY HELD

Police Believe Mrs. Angle a Material Witness in Stamford Mystery.

By Associated Press

STAMFORD, Conn., June 30.—Definite announcement was made today that the police are working on the theory that Waldo R. Ballou, the aged political leader whose tragic death last week is being investigated, was murdered. There was also an intimation that the bail bond of Mrs. Helen M. Angle, at whose apartment Ballou was a visitor on the night of his death, might be recalled. She is now at liberty under $5,000 bond awaiting the outcome of the coroner's inquiry.

It was learned today that while the police do not believe that she had any direct connection with the death they do believe she knows who was responsible for it and may be regarded as a very material witness.

The theory under which the police are working is that a second man was in the Angle apartment after Ballou left on Tuesday night, that the latter returned unexpectedly and found him there and that a quarrel ensued during which Ballou received the blow that caused his death. The police claim to be in possession of evidence bearing out this theory.

SIGNING THE SCALE.

Tin Mills Coming in Texas With Amalgamated.

By Associated Press.

PITTSBURG, June 30—National headquarters of the Amalgamated Association of Iron Sheet & Tin Plate Workers here today announced that signatures to the working scale for the coming scale were being received and more were expected before midnight when the old scale will expire.

Next week the association will confer with the Western Bar Iron Association at Chicago on the puddling and finishing scale.

Payday on Pennsy.

The pay car of the Pennsylvania railroad passed through town today.

FURTHER DELAY EXPECTED IN FREIGHT RATE CASE

Decision is Not Expected Before Middle of July; Report Commission is Not Agreed.

By Associated Press.

WASHINGTON, June 30.—Prospects for a delay of a week or more in announcing the Interstate Commerce Commission's decision in the application of the eastern railroads for a 5 per cent increase in freight rates have revived speculation about the commission's conclusions in the hard-fought case.

A sudden hitch in the decision coming just at a time when it was generally supposed to be on the eve of announcement was taken to indicate that the commission is far from unanimous over what it shall decide. So many elements enter into the decision that closest observers of the commission's procedure are now predicting that the announcement may be delayed until the middle of July.

The first question at issue is whether the railroads need more revenue, and the second is how it shall be obtained. The hitch seems to be over the latter proposition. It is being pointed out that more revenue may be obtained by the elimination of free services now performed by railroads for large industrial concerns, and by making reasonable charges for them.

The commission already has taken steps to bring that about, but the question of increases in rates with the accompanying complications of classification is raising questions which, as yet, the commission has not been able to agree upon and they are causing the delay.

SLAY RATS TO CURB PLAGUE

Believe Rodents Spread Bubonic Disease in New Orleans.

By Associated Press.

NEW ORLEANS, June 30.—State and city health authorities were astir here today preparatory to the inauguration of the first wholesale campaign in the history of the south for the extermination of rats in order to prevent the spread of bubonic plague.

Two cases of the disease recently have been discovered in the industrial home of the Volunteers of America in New Orleans. One man died, another is ill and 28 inmates of the place have been isolated.

With the home as a radius of a zone extending four block in every direction, the plans were for the construction of a concrete barrier around the entire area and for a rat drive towards the center.

Other barriers will be erected as the warfare progresses so that when the final onslaught is made, every rodent within the infected area will have been destroyed.

Poison and traps will be used, drain pipes will be screened to prevent the escape of a single rat, and every expedient of scientific rat-killing employed to prevent a spread of the infection to other parts of the city.

Health authorities stated that the spread of the plague was not expected. No further cases had developed.

READY FOR DROUTH

One West Virginia Brewery Becomes a Packing Plant.

By Associated Press.

CHARLESTON, W. Va., June 30.—Reports from over the state today indicated that many saloonkeepers anticipated the enforcement of the prohibitory amendment tonight by closing their places this morning. Some of them had disposed of their stocks and others frankly confessed they feared disorder in the closing hours of business.

Breweries and distilleries have been going out of business for a month; some because they feared pecuniary loss attending large stocks when the end came, and others in order that their plants might be rebuilt for other manufacturing purposes. One large brewery in Wheeling is almost ready to open as a meat-packing house.

SHE ASKS DIVORCE.

Mrs. Sarah Shaw Seeks Freedom From R. H. Shaw.

Special to The Courier.

UNIONTOWN, June 30.—Mrs. Sarah Shaw of Connellsville has filed suit for a divorce from her husband, Reisinger H. Shaw, on a charge of cruel and barbarous treatment. They were married in Bullskin township, March 2, 1890, and have spent most of their married life in Connellsville.

Maria DeAnzelin brought suit for a divorce from her husband Domenico DeAnzelin. She claims that she is without funds and has six small children to support. A petition was filed and court granted a rule to show cause why he should not pay her alimony during the divorce proceedings.

T. R. FACES TEST.

Tonight's Speech Will Tell Him Condition of His Voice.

By Associated Press.

NEW YORK, June 30.—Colonel Theodore Roosevelt left at 3.05 o'clock for Pittsburg where tonight he will speak at the closing session of the second annual conference of the Progressive League of Pennsylvania. Colonel Roosevelt appeared to be in excellent health but expressed doubt as to the condition of his voice.

His speech at Pittsburg tonight, he said, would serve as a test of his voice and determine to some extent his plans for the campaign.

To Elect Teachers July 18.

At a meeting of the Lower Tyrone township school board held Saturday evening at the Orange Hall, it was decided to meet Saturday afternoon, July 18, to elect teachers for the ensuing year.

S. CONNELLSVILLE ORDERS MUZZLES FOR STRAY DOGS

Mongrel Curs to be Shot, is the Order of the Council.

NO QUARANTINE IN THE CITY

State Veterinarian Intimates That Local Authorities Must First Show That They Have Attempted to Cope With the Situation Existing Here.

Without waiting for the state board of health to establish a general quarantine the South Connellsville council has passed an ordinance decreeing that all dogs running loose without muzzles during the months of July and August will be shot, and notices announcing that the measure will be strictly enforced have been posted throughout the town. High Constable Samuel Ritenour has been delegated to do the shooting. The numerous cases of rabies discovered in the town were the cause of this drastic action designed to eliminate the stray canines.

In reply to inquiries regarding the establishment of a general dog quarantine in Connellsville, Dr. C. J. Marshall, state veterinarian, writes that these are established by the State Livestock Sanitary Board only when all other methods have failed to check the spread of rabies. Whether the number of cases of rabies discovered in dogs here will be sufficient to warrant such a quarantine is a matter of conjecture.

Doctor Marshall desires to make it plain that if the head of any animal suspected of being afflicted with rabies is promptly forwarded to the laboratory of the State Livestock Sanitary Board at Philadelphia it will be examined free of cost and a report returned as soon as possible. All positive cases are investigated by the board and the animals destroyed or placed under quarantine.

Proper enforcement of the dog law of 1911 by constables, assessors and tax collectors, Doctor Marshall says will materially reduce the number of stray dogs which are a great factor in the spread of rabies. Rabies, which in man is known as hydrophobia, affects all warm-blooded animals.

STATE COPS CONTROL

They Take Command of Strike Situation at Westinghouse.

By Associated Press.

PITTSBURG, June 30.—Down now the state constabulary in complete control of the situation in the first district of the Turtle Creek valley. Four troopers cleared the bridge leading to the Westinghouse Electric & Machine Company's factories of the deputy sheriffs that have held it for three weeks and all persons were allowed to pass without question.

Streets were patrolled by mounted men and the people kept moving. A great crowd of strikers assembled at the plant entrances to see who would return to work and pickets were active under the restrictions laid down by Captain Adams when he visited strike headquarters last night.

One man overstepped the bounds and was at once arrested by a trooper. Strict orders were given by the constabulary for the armed guards to remain in the works and in no circumstances to show themselves on the streets with their guns.

EXPRESS COMPANIES CHANGE

Wells Fargo Signs Will Hereafter Be Seen Over Baltimore & Ohio.

After midnight tonight, the familiar sign of the United States Express Company will no longer be seen at the Baltimore & Ohio stations. Instead the Wells, Fargo & Co. emblem will be in evidence throughout the entire system.

The same offices and forces have been retained everywhere and the only change will be in the system of management and operation. It is said that two additional express trains are to be put on between New York and St. Louis in the near future.

FINDS RELATIVES.

Barrett's Letter Printed in Courier Brings Prompt Results.

The appeal of Leo M. Barrett, a member of Company I, Twelfth infantry stationed at Nogales, Arizona, for aid in locating his relatives was not long in being answered.

Promptly on seeing the item printed in yesterday's Courier, Lyle Reagan called at this office today and was given Barrett's letter. His father, David Reagan of Francis avenue, is the "Rig" Reagan mentioned in the letter. The Reagans will communicate with Barrett.

EVENTS AT DICKERSON RUN.

Interesting Program of Athletic Sports Arranged for July 4.

Several interesting events are being arranged for the big celebration of the Y. M. C. A. at Dickerson Run on Saturday. There will be foot races, fat men's race, a three-legged race, two ball games and a bowling contest.

The ball game will be between Lemon and the Y. M. C. A. team, and they will be called at 10.30 A. M. and 2.30 P. M. A fireworks display will close the day's events. Music will be furnished by the Y. M. C. A. band.

VACATIONS, NOT RUSH OF FREIGHT, GIVES MEN WORK

Baltimore & Ohio Official Says Furloughs are Curtailed to Fill Vacancies.

That there is no perceptible increase in freight traffic over the Baltimore & Ohio railroad, was the statement of an official today, in discussing the story that a large number of furloughed men are being taken back because of a sudden rush of business.

"It is true that quite a number of our men are now working who have been idle," said the official, "but it is not because of any great increase in business. At this time of the year regular men start their vacation trips, fishing excursions and the like, and it is necessary to bring back extra men to take their places. Engineers who went back to firing when the depression hit us may be on their old runs for a while, and a few furloughed men are working, but it is purely a temporary arrangement, and will last but a short time."

"Have you any idea how many men are affected?" the official was asked.

"No, I have not," was the reply, "but it is not sufficiently great to warrant the rumors that freight business has taken a big spurt."

The official explained that when a number of men are ordered to report for work after being furloughed for several months they take it as an indication that prosperity is returning, whereas the railroad is merely remedying a short-handed condition caused by the absence of regular men on vacation trips.

When several engineers go on a fishing trip, it was explained, it means that men must be secured for their runs and the preference is given to those who were put back at the beginning of the depression. This runs down the line and firemen and brakemen who have been laid off altogether are brought back into service.

"SKYSCRAPER" ON WEST SIDE

New Smutz Building Will Have Four Stories Instead of Three.

A change in the plans for the construction of the Smutz building at Main and Sixth streets, West Side, was made today whereby the structure will be four stories instead of three. The West Side's skyscraper is what the building has been termed.

When the contract was originally awarded to the Connellsville Construction Company, it was for a three-story brick office building, with the lower floor reserved for the Smutz department store. The addition of the fourth story will add $5,000 to the cost and will provide 10 more offices, there being 10 on each floor, or 30 in all.

Miss Florence Smutz has faith in the future of the West Side and she believes that all of the offices will be rented within a year. They will be modernly equipped and will have elevator service.

INSPECT THE BRIDGE.

County Engineers are Figuring On the East Side Approach.

County engineers are inspecting the bridge today preparatory to making the plans for the East Side approach, which have to be presented to council before that body will sanction the laying of the new walk. The men were at work all morning, examining the parts which will need repairs and taking pictures of both approaches.

The bridge walk was first suggested by West Side residents who sent a petition to the county commissioners. The extra walk will be a big improvement. The present walk is often congested.

WILL DRAW VACATIONS.

Time for Firemen to be Off Will Be Settled by Lot.

The paid firemen will draw for their vacations today, following council's willingness to hire a substitute while they are away. The vacations will last 10 days, beginning with the sixth of July.

No one will be permitted to leave during the firemen's convention.

Mourn for Royalty.

METKOKITCH, Herzegovina, June 30.—The bodies of Archduke Francis Ferdinand and his consort, the Duchess of Hohenberg, arrived here on a special train from Sarajevo, Bosnia. The town was draped in black while all the lamp posts were covered with crepe. Flags were at half mast.

Women Nag Wilson.

WASHINGTON, June 30.—More than 500 women suffragists marched on the White House today and demanded of President Wilson a definite statement of his position toward votes for women.

Granted New Trial.

CHARLESTON, W. Va., June 30.—Leslie Michael, convicted in Greenbrier county of killing Robert Miller, was today granted a new trial by the supreme court. He belonged to the National Guard.

THE WEATHER FORECAST.

Fair tonight, slightly warmer in south portion; Wednesday fair and warmer, is the noon weather forecast for Western Pennsylvania.

Temperature Record.

	1914	1913
Maximum	77	91
Minimum	53	70
Mean	65	81

The Youghiogheny river fell from 4.50 to 3.55 feet during the night.

TWO TEACHERS ARE CHOSEN; ONE QUITS IN THE HIGH SCHOOL

Board Fills Vacancies and Then Accepts a Verbal Resignation.

CHARLES BAER TO STUDY LAW

Leaves the Staff Because of Dissatisfaction With Contract; Contract for Supplies is Let for the Term; School Will Open on Monday, September 7.

It took the school board more than two hours and a half last night to award contracts for supplies for the next term, hear two representatives of wood-working machinery companies, elect two new teachers and accept the resignation of a high school instructor.

The teacher question was disposed of in quite a few minutes. Miss Katherine Mayo of Smethport, Pa., who was recommended by Superintendent S. P. Ashe and Principal B. B. Smith, was chosen teacher of English at a salary of $85 per month. She is a graduate of Wellesley College and taught one year at Hampton, Me. She recently visited town and impressed the directors favorably. Paul Sanbert was elected physics teacher at a salary of $100 per month. He is a graduate of Alfred University of Alfred, N. Y., and has taught one term there. He comes highly recommended and looked good to the directors when he was here last week.

Superintendent Ashe submitted the verbal resignation of Charles D. Baer, teacher of mathematics in the high school, who, it was stated, will take up the study of law. Mr Baer did not sign his contract, not being satisfied with its provisions, and finally submitted his resignation. This was accepted and steps will be taken at once to secure a successor.

Acting on the recommendation of the superintendent it was decided to reopen school on September 7, Labor Day.

The 1914 tax duplicate was submitted to the board and the warrant for the same was directed to be signed and presented at Harrisburg. It will then be turned over to H. C. Porter, the tax collector.

After hearing representatives of two machinery companies on the proposition to supply wood turning machines for the manual training department, it was decided to send a committee to Mount Pleasant today to inspect a combination machine manufactured by the Gregg Machinery Company of Pittsburg. The device and its attachments will cost $711. The Fay & Egan Company representative submitted prices on individual machines, each equipped with motors. These would cost $711. The contract will probably be awarded next Monday night.

Contracts for paper, pencils, pens, ink, writing tablets, and other supplies were awarded to Jay C. Stauffer, Thomas & Brown, the Board of Publication, Roberts & Meck, and the W. J. Johnson Company. Local bidders were given preference wherever their prices warranted it, but Roberts & Mech, the Harrisburg dealers, received the bulk of the paper orders.

Those present were Directors Hays, Hetzel, Long and Shaw. In the absence of President Youngkin, Lloyd Shaw presided.

UNIONTOWN TOO SLOW.

Sales Agent Doesn't Think Much of Street Force There.

The sales agent for the patent street flusher which may be tried out here does not think much of Uniontown. He says the street force there is the slowest he ever saw anywhere.

Several councilmen went to Uniontown last week to see the flusher demonstrated. It was operated by the street force of the county seat borough and so slow was the progress that the sales agent had to produce his figures and statistics from other cities to show what the machine can do when it is operated by efficient men.

"I never saw anybody as slow as that Uniontown outfit," he told council last night.

TWO SIGN PLEDGE.

Zimmerman and Miller Climb on Water Wagon.

A unique ceremony was performed at the police station this morning when Edward Zimmerman and Kenneth Miller solemnly swore that they would abstain from intoxicating beverages, the former for six months and the latter for a year. They then affixed their signatures to pledges prepared by City Clerk Bixler.

Both men have appeared before the mayor often and he has finally taken this step toward effecting their reformation. A workhouse sentence of one year each is the penalty for breaking their pledge.

MRS. BRUMBAUGH DEAD.

Wife of Candidate for Governorship Passes Away.

PHILADELPHIA, June 30.—Mrs. Martin G. Brumbaugh, wife of the superintendent of the public schools of this city and Republican nominee for governor, died at her home here yesterday after an illness of six weeks.

Doctor Brumbaugh, their son and daughter, were present at the bedside. The funeral will be held on Wednesday with services at Brumbaugh residence.

MILK MUST BE DELIVERED IN BOTTLES UNDER NEW LAW

Health Ordinance Also Requires that Outside Stands be Well Screened.

The much-talked of ordinance was passed on first reading before council last night. It contains few provisions that have not generally prevailed in the past, but in at least two sections radical provisions are made.

All milk delivered to consumers within the city must be bottled. Most of the dairymen are selling bottled milk, but those who have up until now resisted the persuasive efforts of the board of health must come to time. The ordinance not only provides that the milk must be bottled, and the bottles securely capped before leaving the dairy, but it also insists upon the empty bottles being sterilized before being refilled. The milk must be bottled not earlier than two hours after milking.

Another requirement is that fruits, vegetables and other matter displayed for sale in stands outside of stores must be screened to ward off flies, and all stands must be at least 2½ feet above the ground.

The question was raised that the ordinance did not require persons to tap a sewer, where their properties are within 50 feet of one. It was explained that this is covered by another ordinance.

DRIVER THROWN OUT

Frank Herbert Has Narrow Escape When Horse Runs Away.

Knocked unconscious when he jumped from a runaway wagon on South Arch street about 3.30 o'clock yesterday afternoon, Frank Herbert, 18, driver for the Tri-State Candy Company had a narrow escape from serious injury. As it was he suffered severe bruises but no serious hurts, and the authorities at the Cottage State Hospital state that he will be discharged today.

While returning from South Connellsville after making a delivery, his horse became frightened and got beyond control. Dashing down Arch street at a high rate of speed, Herbert found it impossible to check the steed, so he jumped near the intersection of Green street. The force of his fall rendered him unconscious.

Several workmen for the carnival rendered temporary aid until the hospital ambulance arrived. The runaway horse was caught farther down the hill.

TWO MEN ARE HELD

Police Will Investigate Actions of Strange Pair.

Arousing the suspicions of the police by trying to conceal four iron fountains such as are used by bootblacks, Costello Price, who said his home is in Kingston, Jamaica, was arrested yesterday afternoon by Patrolman Murphy and Constable Matt Moneghan. J. T. Spence, who accompanied him, was also locked up.

Price explained to the mayor this morning that he had met Spence after arriving in town and that the latter had taken him along while he pawned two gas stoves for 25 cents each. They had gone back for the bootblack stands, he said, when they were arrested. Both men were held for 48 hours while an investigation is being made by the police.

CAN EARN CAMP COIN.

Secretary Baer of the Y. M. C. A. Gives Kids a Chance.

Boys who wish to earn money with which to pay their expenses at the Y. M. C. A. boys' camp may do so, according to Secretary E. T. Baer, by selling tickets to the field meet to be held at Fayette Field on the Fourth of July. Mr Baer offers the boys a commission of 10 per cent on their sales.

Tomorrow morning a party of boys will hike to the Indian Creek valley to inspect the camp site. They will remain over night. The start will be made at 5 A. M. and any prospective camper may make the trip if he so desires.

WILL RACE ON THE PIKE.

No Chance for Sane Autoists Up the Mountain on the Fourth.

The National Pike will be no place for a sane autoist on the Fourth of July and no matter how many owners of cars there may be who would pick that route for their holiday, they will be chased off the road from Hopwood to the Summit in order that four speed maniacs may settle the dispute which resulted from the last hill climb.

C. W. Johnson of Uniontown, I. P. Fetterman, C. E. Giddings and W. L. Pittinberger of Pittsburg, will do the racing. It is said that $2,000 has been posted by the contestants.

NEW LIGHTS DELAYED.

West Penn Awaits Delivery of Mazda lit by Westinghouse Company.

The new tungsten street lights which are to be installed here as a test have been delayed by the Westinghouse strike, so Superintendent George Brown told council last night. The material was ordered some weeks ago but has not been delivered.

Mr. Brown stated that he expected would erect them immediately after their arrival. If they prove more satisfactory than the common arc light, it is likely that the new system will be adopted here.

Crazed by Religion; Slays Tots.

BALTIMORE, June 30—Mrs. Maria Finck today choked to death two of her six children, Carroll, 5 years, and John, 4 months. The woman is believed to have become demented over religion.

BOARD OF HEALTH ACTIONS ARE NOT UPHELD BY COUNCIL

Solicitor and Engineer Both Declare Its Stand Untenable.

STREET IMPROVEMENTS STARTED

Ordinances to be Drawn and Specifications Prepared for Several Streets; Sewer Work Will be Started Soon; New Health Ordinance is Passed.

If the board of health suspected it was getting the best of city council by putting the blame for its own shortcomings up to that body, the members were mistaken. The councilmen last evening did not make any effort to reply to the health officials, but even the city engineer and the city solicitor said enough to justify the councilmen in their contention that the health board hasn't been on the job.

City Solicitor E. C. Higbee, who was charged by the health board with delaying its work by his failure to report the health ordinance declared that nine-tenths of the duties devolving upon a board of health are covered by the state laws, and that such matters do not require a local ordinance. He declared that if the board of health officials were familiar with their duties, there would have been no necessity for awaiting the passage of the health ordinance before going ahead. After delivering this broadside, and leaving with council the new health ordinance, which passed on first reading, Mr. Higbee departed to keep another engagement.

Council, however, was not through with the health board. City Engineer C. F. Hirst submitted a diagram showing that M. J. Roland of the West Side, who owns a property on Gibson avenue, could get into the sewer on that street without great expense, and this failed to support the contention of President Thomas R. Francis of the health board that he was justified in granting Roland permission to tap a cesspool, contrary to law.

Steps were taken toward starting the improvement work that is under consideration for this summer. The solicitor was directed to prepare an ordinance for the paving of West Main street officially known as Ashman avenue, from the end of the present paving to the city line. No petition is expected to be filed asking for that improvement, so council will go ahead and do it without being asked. The ordinance must lie over for 30 days after passage under those conditions. In order to get other work started, the solicitor, engineer and purchasing agent were directed to start the machinery for paving Cottage avenue, from Main to Apple street; Apple street, from Prospect to Main; and Baldwin avenue from Pittsburg to Prospect. These petitions are either on file, or will be in a few days. Dr. M. H. Koehler reported that he is meeting with good success in having a petition for the paving of South Pittsburg street signed and it will likely be presented at the next meeting.

Councilman Gans also suggested that the sewer jobs be grouped and that something be done in the near future. Efforts will be made to take care of the storm water that comes down off the Pinnacle at Francis and Gibson avenues; to provide sewage facilities for the residents of South Pittsburg and South Arch street, and to do other small jobs that are wanted, one of them a sewer along Run avenue in the East Park addition. Councilman T. J. Hooper reported that the petition for paving Morrell avenue would soon be filed.

A heated tilt occurred during the evening over the discussion of a street flusher. Councilman Hooper of the street department suggested that the flusher be given a trial. He was opposed by Councilman Duggan, who declared that there are other more pressing needs than street flushers. Hooper contended that the machine would pay for itself in a short time in the saving of labor and in other ways. He pointed out that it would not be as likely to tear up the streets as by flushing with a hose. The purchasing agent was directed to obtain bids on flushers for a 30-day trial. They cost about $1,000. Duggan voted in the negative. Engineer Hirst submitted figures showing a comparison of costs between the old and new methods.

The paid firemen will get vacations of 10 days on pay this year and an extra man will be employed during the vacation period in order that the force may be kept up to its full strength. The firemen will also get a carpet for their rooms in the West Side building, the purchasing agent being directed to obtain bids.

The offer of the Connellsville Water Company to extend the fire alarm system from the South Side to the pumping station and install a bell there, providing the city would maintain it, was held over. Councilman Duggan said he wanted to be sure whether accepting the letter from the company would in any way compromise the city, while the water question is pending. The resolution was withdrawn until it can be considered at the conference this evening. The water company requested that permission be obtained from the Tri-State Telephone Company to use its poles free for the purpose of extending the alarm wires.

The request of Noy Kilpatrick for

(Continued on Page Eight.)

SOCIETY.

Farewell Dinner and Dance.

Miss Margaret Boult of St. Paul, Minn., who was a week-end guest of her cousin Miss Florence Bliss of Uniontown, before leaving for her home last night was honor guest at a charmingly appointed dinner given last evening at the Colonial Inn. French baskets of poppies formed the attractive table decorations. Covers were laid for Miss Boult, Miss Bliss, Miss Jennie Robinson, Edgar Semans and Schell Lenhart of Uniontown, Miss Margaret Bessell of Scranton and Paul Dick of Connellsville. Following the dinner a delightful dance was held at the Inn by a number of young high school graduates. About ter couples were present and danced until midnight. Refreshments were served throughout the evening by Mrs. A. A. Straub.

Goodman-Goldberg.

The marriage of Miss Cecelia Goodman, daughter of Mr. and Mrs. S. M. Goodman and Michael Goldberg of McKeesport will be solemnized this afternoon at 5 o'clock at the home of the bride in East Fairview avenue.

United Presbyterian Meetings.

The regular meeting of the Men's Bible Class of the United Presbyterian Church will be held this evening at 8 o'clock in the church.

The Christian Culture Class will hold a lawn fete this evening on the church lawn.

The Ladies' Aid and Missionary Society will meet Thursday afternoon at 2 o'clock at the home of Mrs. Robert Carte on South Pittsburg street.

Celebrates 70th Birthday.

William Lafferty, who passed his seventieth milestone today, was the central figure in a family reunion at the home of his daughter, Mrs. J. P. Smith on Sycamore street on Sunday. Surrounded by his three daughters, their husbands and families, a delightful week-end was spent. Those present were Mr. and Mrs. George Stewart and family who motored over from Latrobe on Saturday and returned today; Mr. and Mrs George Hill and family of Bradenville, and Mr. and Mrs. J. P. Smith and family. One nephew, Edgar Stewart of Pittsburg was the only absentee from the family circle.

Junior League to Meet.

The regular meeting of the Junior League of the First Methodist Episcopal Church will be held Friday afternoon in the church. All members are invited.

Doctors Will Meet.

The Yough Medico Social Club will be entertained this evening at the Colonial Inn by Dr. L. P. McCormick.

Layton-Welsh.

Miss Violet Layton and Frank Welsh, both of Connellsville, were united in marriage this afternoon at 1:30 o'clock at the First Baptist Church parsonage in Mill's Road by the pastor, Rev Wilbur Nelson.

Busy Bee Circle.

The Busy Bee Circle of the Ladies' Aid Society of the First Methodist Episcopal Church will be entertained tomorrow afternoon by Mrs George Powell at the home of her daughter, Mrs. Harry Darcie in the Marietta apartments in North Pittsburg street. The affair will be in the form of a fancy work party. Refreshments will be served. All members are invited.

Fancy Work Club.

A meeting of the J. B. Fancy Work Club will be held at the home of Miss Bertha Cunningham at 111 East Apple street Thursday night.

To Give Picnic.

A number of the office girls of the West Penn are planning to hold a picnic at Killarney Park on July 1.

FRENCH RECIPE TO QUICKLY DARKEN GRAY, FADED HAIR

If You Use This French Recipe, No One Can Discover It Has Been Applied, But In a Few Days You Will Have Soft, Dark, Glossy Hair and Look 10 Years Younger.

If you want your hair to have that youthful, vigorous appearance that will compel the admiration of everybody, step into your druggist the first chance you get and secure 7 ounces (a large bottle) of LeMay's Cream of Sage and Quinine for not more than 50 cents.

With a few applications your gray or faded hair will be gone, instead you will have a lovely even shade of dark, lustrous hair and your best friends wont know you are using anything. Furthermore, your scalp will become immaculately clean and free from dandruff and itchiness in less than a week. This safe and sure French recipe is not a dye and contains no lead or injurious substance. You can always obtain LeMay's Cream of Sage and Quinine at A. A. Clarke's.——Adv.

CARNIVAL ALL HERE

Second Section Arrives and Will Open Show Tonight.

The second section of the carnival arrived in town last night and by tonight all of the attractions will be open. Colburn's Wild West arrived this morning and pitched its tent on the vacant lot along Arch street. The attendance last night was good in spite of the cold weather.

In connection with the carnival, Company D is conducting a popularity contest for ladies. Bulletins of the voting will be posted each night at 6 o'clock, showing the standing of the contestants.

On Thursday evening Company D will engage in a squad drill and a monster confetti battle. Dances are being held nightly.

Prepare for Picnic.

A meeting of the committee on arrangements for the Union Sunday school picnic will be held in the Y. M. C. A. tonight at 8 o'clock. The date of the picnic has been set for July 30 at Oakford Park.

Money Ready for You Right Now to buy or build a home. If you have a lot or the price of a lot. For particulars see Geo. W. Stauffer, Secretary, Fayette B. & L. Association, First National Bank Bldg.—Adv.

MONSTER CARNIVAL

SOUTH SIDE ALL THIS WEEK

By Co. D 10th Regt., Arena Amusement Co. and Pollie & Ziedman Shows

FEATURING

Colburn Bros.' Hippodrome Shows — Shaffer's Motordrome

Montana Bill's Wild West Show — 6 Bands 17 Shows 350 People

Clean and Moral Catering to Ladies, Gentlemen and Children.

Dancing Every Evening at the Armory. Free Acts. Guard Mount Drill by Co. D Tuesday Night 8 P. M.

Vote for your favorite girl in the Popularity Contest 1 cent each.

PERSONAL.

Miss Margaret McNulty is here from Greensburg visiting her parents, Mr. and Mrs. Anthony McNulty.

Mrs. S. H. Hollingsworth of Greensburg and Miss Edith Dunn of the South Side, left last Sunday night for a two weeks' sojourn at Atlantic City.

Harry Dunn and daughter Miss Harriet, and Miss Phoebe Dunn left this morning in Mr. Dunn's automobile for Lancaster, Pa., to visit relatives.

Scenic Theatre today—"Sylvia of the Films" Series No. 2. "The Masked Rider" and "Enmeshed by Fate," two reels 5 cents today.—Adv.

W. H. Long and Thomas G. Stimpson motored to New Wilmington Sunday.

Miss Anna Sterm is a new cashier at Woolworth's five and ten cent store.

Miss Margaret Carson, a West Penn stenographer, has returned from a visit with relatives in Sodus, Mich.

Mr. and Mrs. William Kavanaugh of Baltimore arrived here this morning for a visit with Mr. and Mrs. J. J. O'Sullivan of South Cottage avenue. They are on their return from a trip to Niagara Falls, Cleveland, and other points of interest.

The People's Building & Loan Association of Connellsville is the largest, oldest and best in Fayette county. Chartered October 6th, 1890; assets of over $140,000.00. The association for you; see Alex. B. Hood, Secretary, Second National Bank.—Adv.

Miss Mary Kenney of Braddock, was the guest of Mrs. John Dixon and Mrs. J. L. Statler Sunday.

Martin McIntyre who has been ill of pneumonia at his home at Leisenring No. 1, is convalescing.

Mrs. P. Kelly and children of Arden are the guests of the former's mother, Mrs. John McIntyre of Leisenring.

Mrs. C. H. Berkes and daughter, Nellie, went to Casselman this morning to spend the day with Mrs. Sechler.

Mrs. E. H. Geach, 1 and son Clarence have returned from a several days' visit with the former's parents, Rev. and Mrs. W. J. Umstead of Markleton.

If looking for Creamery Butter, or Butterine, Eggs, Cheese, Coffee, Tea, loose Applebutter, Peanut Butter, Preserves, Pickles, Olives, etc., we have them. Chicago Dairy Co.—Adv.

Mr. and Mrs. H. L. Sliom and son Leroy, are enjoying an automobile tour of New Jersey and Delaware and other points of interest in the east.

Miss Alice Curry of South Connellsville, left this morning for Cleveland where she will visit her sister for several weeks.

Mrs. J. S. Rosenstecl and son Elmer of Wheeler, and daughter Mrs. Charles N. Dunham of Chicago left yesterday for a visit with relatives in Ohio. Mr. Dunham has returned to his home in Chicago after a visit with Mrs. Dunham's parents, Mr. and Mrs. Rosenstecl.

E. B. Ritenour, a West Penn motorman, and family moved yesterday from Tenth street, West Side, into their new home on Morrell avenue, Greenwood.

Mrs. C. H. Hampshire and son Harry were the guests of the former's parents, Mr. and Mrs. E. C. Diehl of Republic.

Mrs. Harry Davis of Charleroi is visiting relatives here. She was accompanied by her mother, Mrs. Lyda Stetson, who was her guest for several weeks.

Miss Mary Parkhill of the West Side is visiting relatives at Somerset.

Charles F. Hood, Pasquale Bufano, Dr. C. W. Otts, G. U. Freed and A. W. Hart will attend the dinner to be given in Pittsburg this evening for Colonel Theodore Roosevelt.

Misses Katherine Francis, Ivy Mason, Gertrude Grimm, Bertha and Hattie Henry left today for Cleveland and from there will go to Buffalo, N. Y., to attend the annual international convention of the Epworth League. Miss Mason before returning home will take a two weeks' course at the summer school at Chautauqua.

Miss B. Comiskey was in Pittsburg yesterday attending the funeral of her uncle George C. Mowery held yesterday morning from the Sacred Heart Catholic Church.

Miss Elizabeth Porter of Corsica is the guest of Mr. and Mrs. Harry Ford of Greenwood.

Miss Elizabeth Mahon is the guest of friends at Beaver Falls.

Mr. and Mrs. Joseph Dixon went to Pittsburg this morning.

Miss Lettie Dull of Broad Ford returned home this morning after a visit with Miss Anna Sturm.

David Parkhill of the West Side is in Somerset today.

D. L. Cowan of Uniontown stopped off in Connellsville this morning on teachers for the ensuing term.

his way to Pittsburg to hear Colonel Roosevelt speak tonight.

Harry Sayres who has just been discharged from the hospital is visiting at the home of his brother John Sayres near Flatwoods.

Pierce Buto and Caleb Campbell of the West Side were attending the funeral of Robert Byers at Juniata yesterday.

NAVY GOES DRY

Tonight Marks End of Liquor for Both Officers and Men.

By Associated Press.

WASHINGTON, June 30.—Afloat and ashore, today sees the last of the wine mess in the United States Navy. Secretary Daniels' famous prohibition order goes into effect at midnight tonight, after which any officer found in possession of alcoholic liquor on board ship or at any naval station is guilty of misconduct. There is only one exception, made in the case of the ship's surgeon who may keep a limited supply of spirits on hand for medical use only. But admiral or captain is as guilty as the seaman if he keeps a stock of wines or liquors for his own consumption or the refreshment of his guests.

The naval hostess, too, after tonight must give up the punch-bowl as a magnet to her guests if the scene of the entertainment be within the naval jurisdiction, as at the Naval Academy, the naval station and the navy yards. This feature appealed strongly to Secretary Daniels, who believed that many young officers could trace their downfall to over-indulgence in punch at these social functions.

The only nation thus far to follow the example set by the United States is Norway whose Parliament on June 10 passed a resolution making both the army and the navy messes "dry."

ODD FELLOWS ORGANIZE

Form Temple Association to Take Over New Home.

The Odd Fellows Temple Association was formally organized last evening for the purpose of taking over the old Lutheran church building on Apple street. It will be converted into a lodge building. The formal transfer of the property will be made on Wednesday.

The officers and directors chosen at the meeting last night were as follows: President, John Wilder; vice president, Homer E. Cunningham; secretary, S. H. Cox, treasurer, Tyron Porter; and E. N. Stahl, W. L. Robbins, H. E. Mason and Lloyd Johnson the remaining directors. H. George May is the attorney.

John Davis was designated chairman of the entertainment committee which will arrange the celebration which will be held next November to formally dedicate the new property.

A Bumper Wheat Crop.

This year's wheat crop will be 900 millions of bushels—137 millions more than ever before. It will make good times for those directly affected and throughout the entire country. But always remember that the only way to actually get your share of the nation's wealth is to save part of your earnings. The First National of Connellsville is old and safe and strong and pays 4% compound interest on savings. One dollar opens an account.—Adv.

On Inspection Trip.

Superintendent S. P. Agnew, Principal B. B. Smith, Lloyd Shaw and E. K. Long motored to Mount Pleasant this morning in the latter's car to inspect the operation of a woodworking machine of a type which may be purchased for the manual training department of the public schools.

Excursions Begin Thursday.

The first Baltimore & Ohio excursion to Atlantic City for the summer season will be run Thursday, and will continue on alternate days throughout the summer. Excursions to Killarney Park and Ohiopyle will be run on the Fourth of July.

Fined for Speeding.

Edward Myers of Adelaide, who was arrested for running a motorcycle past Brimstone Corner at too great speed on Sunday, appeared before Mayor Marletta last night and was fined $1.

Marry in Cumberland.

Ivan O. Gardner and Twilla Z. Zeigle, both of Somerset, and Elmer H. Snyder and Hazel B. Richards, both of Brownsville, were married in Cumberland yesterday.

To Elect Teachers.

The Franklin township school board will meet tomorrow afternoon at the Buena Vista school house to elect teachers for the ensuing term.

Preryopolis Awaits Coming Of Centennial Crowds

With all details for the big centennial celebration arranged, the Perryopolis committeemen are putting on the finishing touches and the populace is awaiting with suppressed eagerness the arrival of July 2 when the three days' program of "something doing all the time" will be inaugurated.

Decorations have been put up and practically every residence or business place is in gala attire with flags and bunting. Nothing has been left undone; or if there has, the committee does not know anything about it.

Of historical interest in connection with Perryopolis' passing the century mark is an old safe bill printed in 1795 and now in possession of a well known woman of the town. Though faded and yellow with age, it is still legible. It will be on exhibition during the celebration. In quaint old-fashioned lettering the bill reads.

TO BE SOLD AT PRIVATE SALE.

A part of that well-known Tract of Land called Washington Bottom, in Fayette county, divided into Lots—One of 300 acres, near 75 cleared, a good seat for a saw mill on a stream that runs through the farm; this tract is mostly level, and more than one and good bottom for meadow, some fruit trees, and plenty of sugar trees, several cabins, and well stored with timber set.—One other tract of 250 or 300 acres may suit the purchaser, about 80 acres cleared, good portion of it good meadow two cabins, a log barn, 80 bearing apple trees, and other fruit. More than half this tract excellent bottom for meadow, the plough land rich with limestone and sugar trees. Those who wish to purchase first rate land may be suited.

Immediate possession will be given to the purchaser. One other tract containing 300 acres, with a good cabin, 20 acres cleared, with plenty of rich bottom, sugar trees, and excellent timber with in a few hundred yards of a saw mill near the Youghiogheny river, down which plank set may easily and with little expense be floated to Pittsburgh, and sold at a good price for cash. This tract is good farming land. Also a grist mill in good repair, upon as constant a stream as must in this country, with a sufficiency of land with it, in a fine wheat neighborhood, with in three quarters of a mile of Youghiogheny and four miles from the Monongahela river. The tracts all join. A good title will be given. For further information apply on the said Bottom to

ISRAEL SHREVE.

April 21, 1795.

DEATHS.

Miss Clara C. Cummings.

Mrs. Clara Cole Cummings, wife of Clifford Cummings, died Sunday at her home at Mount Braddock, in addition to her husband one child a week old, survives. Funeral services were held this afternoon with Rev. D. E. Minerd of Dunbar officiating.

William S. Ash.

William S. Ash, 31 years old, died last night at his home in Church place following a lingering illness. Funeral tomorrow morning at 8:30 o'clock from the family residence and at 9 o'clock requiem high mass will be celebrated at the Immaculate Conception church. Interment in St. Joseph's cemetery.

Deceased was born June 8, 1883, a son of James and Elizabeth P. Ash, both deceased. He is survived by one sister, Daisy Ash, and the following brothers: James, Harry, John G. and Charles Ash.

John Sullivan.

Suffering from the infirmities of old age and the heat, John Sullivan, 88 years old, a resident of Connellsville for twenty-five years, died this morning at the family residence on Edna street. Mr. Sullivan was able to be about up until about a week ago when the extreme heat weakened his condition so that he was compelled to take his bed. Funeral from the family residence Thursday morning at 8:30 o'clock. Requiem high mass will be celebrated at 9 o'clock at the Immaculate Conception Church. Interment in St. Joseph's cemetery.

Mr. Sullivan was born and reared in Ireland. About 60 years ago he came to this country, settling in St. Mary's, Pa. He married Miss Margaret Sullivan, whose death occurred at St. Mary's. For the past twenty-five years Mr Sullivan had lived a retired life. He was a member of the Immaculate Conception Church and is survived by the following children: John and Miss Anna Sullivan at home; William and James Sullivan, both of Connellsville.

Robert Heavener's Funeral.

Rev. T. M. Gladden, pastor of the Methodist Protestant Church at Dunbar, will officiate at the funeral of Robert A. Heavener to be held tomorrow afternoon at 2 o'clock from the home of his grandfather, D. L. Heavener at Fairchance. Heavener committed suicide on Sunday morning.

Infant Child Dies.

An infant child of Steve and Mary Baluch died yesterday morning at the family residence on South Arch street. Interment yesterday morning in Hill Grove cemetery.

Robert Byers' Funeral.

Largely attended was the funeral of Robert S. Byers held yesterday afternoon at 2 o'clock from the family residence near Dawson. Rev. J. B. Reed, pastor of the Laurel Hill Presbyterian Church officiated.

Mrs. Louisa Clark.

Mrs. Louisa Clark, aged 82, of Rockwood, was buried in the Union cemetery at Somerset yesterday afternoon, Rev. Dr. Hiram King officiating. She died at the home of her granddaughter, Mrs. W. E. Baker, in Meyersdale, on Friday. Mrs. Clark was the widow of James Clark, late of Rockwood, of which place they were pioneer settlers.

Patronize those who advertise.

HOW FRENCH PEOPLE CURE STOMACH TROUBLE

A household remedy of the French peasantry, consisting of pure vegetable oil, and said to possess wonderful merit in the treatment of stomach, liver and intestinal troubles, has been introduced in this country by George H. Mayr, who for 20 years has been one of the leading down town druggists of Chicago and who himself was cured by its use. So quick and effective is its action that a single dose is usually enough to bring pronounced relief in the most stubborn cases, and many people who have tried it declare they never heard of anything to produce such remarkable results in so short a time. It is known as Mayr's Wonderful Stomach Remedy and can now be had at almost any drug store. It is now sold here by Gruham & Company.—Adv.

PRESBYTERIANS LOSE

Are Defeated by Lutherans in the Church League.

The Lutherans again proved the Nemesis of the Presbyterians last night by defeating them by the score of 6 to 5. The game was called at the end of the fifth inning because of darkness, though the Presbyterians protested vigorously. The batteries were Wright and Leighty for the Presbyterians and Smeak and Robbins for the Lutherans.

The standing of the league follows:

	W.	L.	Pct.
M. E.	3	0	1.000
Lutherans	3	1	.750
Presbyterians	2	2	.500
Christians	1	2	.333
M. P.	1	2	.333
U. P.	0	3	.000

Son at Bryner Home.

A 12-pound son was born to Mr. and Mrs. Guy Bryner at their home in Dunbar on Saturday. Mr. Bryner, who has been employed at the Pennsylvania freight office, leaves the service today to become substitute clerk at the postoffice.

Her Son-in-Law Injured.

Mrs. M. H. McClintock, who was called to Wilkinsburg by the illness of her sister, Mrs. E. H. Davidson, was summoned home and this morning went to Uniontown to see her son-in-law, Emmer Ball, who was injured Saturday in an automobile accident.

COOLEST SPOT IN TOWN

The Colonial Inn

Ice Cream, Ices, Sherbets, Served on the Veranda.

MUSIC

Afternoon and Evenings.

Always a Breeze.

WOMAN WEAK AND NERVOUS

Finds Health in Lydia E. Pinkham's Vegetable Compound.

Creston, Iowa.—"I suffered with female troubles from the time I came into womanhood until I had taken Lydia E. Pinkham's Vegetable Compound. I would have pains if I overworked or lifted anything heavy, and I would be so weak and nervous and in so much misery that I would be prostrated. A friend told me what your medicine had done for her and I tried it. It made me strong and healthy and our home is now happy with a baby boy. I am very glad that I took Lydia E. Pinkham's Vegetable Compound and do all I can to recommend it."—Mrs. A. B. Boscamp, 504 E. Howard Street, Creston, Iowa.

Tons of Roots and Herbs are used annually in the manufacture of Lydia E. Pinkham's Vegetable Compound, which is known from ocean to ocean as the standard remedy for female ills.

For forty years this famous root and herb medicine has been pre-eminently successful in controlling the diseases of women. Merit alone could have stood this test of time.

If you have the slightest doubt that Lydia E. Pinkham's Vegetable Compound will help you, write to Lydia E. Pinkham Medicine Co. (confidential) Lynn, Mass., for advice. Your letter will be opened, read and answered by a woman, and held in strict confidence.

We Make a Specialty of

Jobbing and Repair Work

Next to saving you money, the next important point about your PLUMBING, HEATING AND TINNING is the promptness.

We answer all calls promptly. We don't waste time—for which some plumbers make you pay—and we can safely say that we know the business from start to finish.

We also carry a complete line of Gas Lights, Stoves and Ranges. Call

F. T. Evans

136 South Pittsburg St., Connellsville

ON EITHER PHONE.

BALTIMORE & OHIO

EXCURSION TO

CUMBERLAND

AND RETURN

SUNDAY, JULY 5.

Round Trip $1.50 From Connellsville

Special Train Leaves at 9.00 A. M.

Want Ads. 1c a Word.

Stop In Today

And have your Glasses tightened and adjusted to proper position—a call of this kind often saves your glasses from being broken—besides improving the usefulness of the glasses.

Make use of our Repair Department whenever anything is broken.

A. B. KURTZ,

JEWELER.

West Main Street.

The Peoples Building & Loan Association of Connellsville is the Largest, Oldest and Best in Fayette County. Chartered October 6th, 1890. Assets of over $140,000.00. The Association for you. See Alex. B. Hood, Sec'y., Second National Bank.

Have You a Mortgage to Meet?

Why not join our Association and let us meet it for you?

Funds are immediately available, and the loan can be repaid in easy monthly installments.

See Geo. W. Stauffer, Secretary

Fayette Building & Loan Association

First National Bank Bldg.

4th JULY

EXCURSIONS

BALTIMORE & OHIO

50 CENTS

OHIO PYLE

65 CENTS

KILLARNEY PARK

AND RETURN

SPECIAL TRAIN

Leaves Connellsville 10.10 A. M.

MOUNT PLEASANT

Special to The Courier.

MOUNT PLEASANT, June 30—The citizens residing in and near Welty met at the Welty school house to establish an organization for the betterment of rural conditions. This organization will be known as the Rural Benefit Association. Constitution and by-laws will be adopted and officers elected. Howard D. Davis, supervisor of the agricultural department of the Mount Pleasant township high school gave an interesting and instructive address on the county adviser movement. His explanation of the adviser movement with reference to the establishment of a farm bureau in Westmoreland county was well received and much enthusiasm was shown by those present. The next meeting to be held by this organization will be on Thursday evening and they expect to be able to solve the social, educational and agricultural problems of the community by meetings held every two weeks. The public is invited to attend.

Thomas Polak, aged 53 years, died at his East End home. Interment will be made in the Mount Pleasant cemetery today.

A cross suit was brought before Justice of the Peace L. S. Rhodes yesterday when Steve Pocatko made information against Mrs. Anna Tomasak charging her with assault and battery. Pocatko claims that Mrs. Tomasak struck his 12-year-old son with a stone. Mrs. Tomasak came before Justice Rhodes, waiving a hearing and gave bail for court.

The Epworth League of the Methodist Episcopal Church will hold a lawn fete on the church lawn on Thursday evening.

The stockholders of the Town Hall Association met at the office of their secretary, Avery Overholt, and elected the following board of directors: W. O. Stillwagon, Daniel Dullinger, E. H. Swartz, Howard Stoner, T. G. Anderson. Mr. Stillwagon was made president of the board. Mr Swartz and Mr Dullinger were appointed as a property committee and Avery Overholt was re-elected secretary and Charles Stoner Treasurer.

Two children of Attorney R. Marsh were successfully operated on for throat trouble at the Memorial Hospital on Saturday.

Mr and Mrs. D. H. Stoner, daughter Ola and son Donald, and Mr. and Mrs. Richard Doncaster and Mrs. Sevilla McAfee left today for Indiana Normal where Miss Rachel Stoner, Miss Artie Doncaster and Miss Angela McGee will graduate tomorrow.

The business men held another meeting last week and the financial review was taken. Enough money is in view to pay for the pikes, bire bands and pay all bills. All the First ward boys who wish to wear Indian suits and cowboy suits are to be in the parade will report at the home of August Robinslew. Second ward boys will report at the Washington street home of C. E. King. Third ward boys will report at the home of James Meyer.

Frank Carbaugh has announced the following players for the Independent ball team: Catchers, Gossard, Vavarek; pitchers, Casey Jones, Kerns, Pratt and Cowan; first base, King; second base, Hatfield and Peakers; shortstop, Carbaugh; outfielders, Cushnock, Long, Byers and McPherson.

TO PUT ON FLESH AND INCREASE WEIGHT

A Physician's Advice.

Most thin people eat from four to six pounds of good solid fat-making food every day and still do not increase in weight one ounce, while on the other hand many of the plump, chunky folks eat very lightly and keep gaining all the time. It's all bosh to say that this is the nature of the individual. It isn't nature's way at all. Thin folks stay thin because their powers of assimilation are defective. They just absorb enough of the food they eat to maintain life and a semblance of health and strength. Stuffing won't help them. A dozen meals a day won't make them gain a single "stay there" pound. All the fat-producing elements of their food just stay in the intestines until they pass from the body as waste. What such people need is something that will prepare these fatty food elements so that their blood can absorb them and deposit them all about the body—something, too, that will multiply their red corpuscles and increase their blood's carrying power.

For such a condition I always recommend eating a Sargol tablet with every meal. Sargol is not, as some believe, a patented drug, but is a scientific combination of six of the most effective and powerful flesh-building elements known to chemistry. It is absolutely harmless, yet wonderfully effective and a single tablet eaten with each meal often has the effect of increasing the weight of a thin man or woman from three to five pounds a week. Sargol is sold by good druggists everywhere on a positive guarantee of weight increase or money back.—Adv.

ROCKWOOD.

ROCKWOOD, June 29—Mr and Mrs C. L. Feidline and family of Davenport, Neb., arrived here Friday and will visit friends for several weeks.

Ross Kimmell who has been ill for the past three months suffering from an operation, has again returned to work as chief clerk in the Snyder bakery. During his absence Calvin Shumaker filled the position.

Miss Gertrude Sching of Bakerville is the guests of her sister Mrs. M. D. Wolfersberger of Broadway.

Mrs. Oliver Critchfield of Black township is spending several days visiting friends and relatives in Berlin.

Miss Helen Reitz of Elkins W. Va., is the guest of her grandparents Mr. and Mrs. W. H. Baker and Mr. and Mrs. J. F. Reitz.

Misses Florence Dull and Elva Wolfersberger of Rockwood are visiting Miss Edna Adams of Somerset this week.

George Thompson, son of Mr. and Mrs. M. S. Thompson and Miss Edith Cole, daughter of P. A. Coleman of Berlin, were married at Somerset on Saturday. They will make their home in Rockwood.

Mrs. P. F. Baurer and daughter Dorothy returned home Sunday after a week's visit with her parents, Mr. and Mrs. S. W. Bittner at Meyersdale.

THE GLADSTONE COLLAR.

The very latest thing in rolling collars is shown here. This is called the Gladstone and is, of course, of white linen. With it is worn a soft knotted tie of silk in any desired shade.

TO PUT AN END TO ALL SUPERFLUOUS HAIR

Specialist's Advice to Ladies Who Have Been Deceived and Disappointed.

Thousands of ladies and even young girls have learned to their sorrow that it does not pay to trifle with hairy growths on the face and arms by trying to remove them with worthless pastes, powders and liquid depilatories that smell awfully and burn like mad. There is, however, a simple, inexpensive treatment which never fails to remove all trace of superfluous hair absolutely without pain or injury to the skin or complexion. It was put on public sale by a well known society woman who found that it entirely destroyed all trace of her own growth, after all else had failed. In a surprisingly large number of cases it has killed the hair roots so that the hair has never returned. If you have tried all the advertised depilatories in vain and want sure, quick results, get it from Graham & Company or any up-to-date druggist or department store. Signed Money-Back guarantee comes with every package. Ask for it by name, "Mrs. Osgood's Wonder." Let me caution you, however, not to apply Mrs. Osgood's Wonder to any hair you do not wish totally destroyed.—Adv.

SMITHFIELD.

SMITHFIELD, June 28.—Walter Brownfield is home from the Industrial Soldiers Orphans School at Scotland for the sumer vacation.

Dr. A. C. Abraham of Brownsville, visited his parents, Mr. and Mrs. J. W. Abraham over Sunday.

John Martin of Snuck visited relatives in town over Saturday and Sunday.

Mr. and Mrs. J. N. O'Neil were the guests of Mr and Mrs Frank Moore at Brownfield over Sunday.

Thomas Howell of Uniontown was a business visitor here Saturday.

Charles S. Swope who lost his home in Springhill township by fire some months ago, was in the borough Saturday on business.

Constable S. A. Cooley of Fairchance, was a business visitor Saturady.

William Coon of Pine Creek, was a business visitor Saturday.

Dr. J. B. Goodwin of Bowwood, was a business visitor Saturday.

Through the excitement caused by the tragedy here Saturday the people lost sight of Rev. Fulcher's sale and nobody attended. Consequently it was adjourned to next Thursday.

The school board of the borough has elected all of the teachers for the coming term except the principal. There was only one change in the 3d corps of teachers. Miss Mary Dilz was elected to room No. 3 in place of Miss Ruble.

Mr. and Mrs. Ray Campbell of Dunbar, visited the former's parents Mr. and Mrs. W. O. Campbell over Sunday.

W. W. Parshall of Uniontown, passed through to his farm in Springhill township Sunday.

Miss Mary Murry of Wymps Gap, visited relatives here Saturday.

G. W. Campbell was transacting business at the county seat on Saturday.

Mrs. Aaron Bosley of Nicholson township, was calling on relatives in the borough on Sunday.

Anna Young of Uniontown, visited her mother, Mrs. Caroline Young on Sunday.

OHIOPYLE.

OHIOPYLE, June 30—Mrs. Harry Marietta spent Monday calling on friends in Connellsville.

Mr. and Mrs. Logan Rush have returned to their home in Connellsville after a short visit made here.

Mrs Simpton Mitchell and son, who have spent the past few days in Addison, returned to their home here yesterday.

Miss Lucy Linderman left for Connellsville Monday to make a short visit with friends.

Mrs. Charles Stark and three children of Confluence, came here from Confluence yesterday to attend the funeral of Mrs. Lavina Stark at Farmington today.

Ernest Hershberger of Confluence, spent Monday evening with his family here.

M. Rafter and Frank Bailey are grading for a concrete walk in front of the Colborn residence.

Mr. and Mrs. Russell Fortney of Maryland, are spending a few days calling on Ohiopyle friends.

I. L. Cottins was a business visitor in Connellsville Monday.

John Waters was in Connellsville on Monday on business.

Richard McClain left for Connellsville yesterday afternoon after a short stay at his home here.

Mrs. A. E. Glotfelty of Connellsville, is visiting with friends here for a few days.

Patronize those who advertise.

NEWLYWEDS

Our Experience and Personal Service Will Be a Wonderful Help in Furnishing a Cozy, Snug Home for You.

BIG SIX STORY BUILDING

AARON'S

CONNELLSVILLE, PA.

Our very liberal terms of credit to all deserving folks will appeal to young couples just starting housekeeping and home making. We assist young folks in many ways. Come in and let's talk it over.

BRANCH STORES IN GREENSBURG AND JEANNETTE.

"Home, Sweet Home"

—will be real "Home, Sweet Home" if furnished The Aaron Way. We have completely furnished so many homes for young couples and our wide experience is such that we can be of assistance in so many ways. We appreciate the expense incurred by those just starting housekeeping and we arrange things so that the small monthly payments will be a pleasure instead of a burden. We go further and do more for young couples than any housefurnishing institution in Southwestern Pennsylvania. Our immense buying capacity of three stores and our tremendous outlet places us in a position with manufacturers that enables us to sell you the finest furniture at a trifle above the actual wholesale cost, and away below those prices quoted elsewhere.

We show styles in homefurnishings that others can't show because makers recognize in Aaron's a big outlet for their several products and you'll find our styles at least one year and sometimes full two years ahead of those shown elsewhere, and in many cases we show styles that no other store can show. The most prominent factories in the United States sell to us exclusively for the three cities in which we conduct stores. Our carload quantity buying means far lower prices to you and greater values always. Doesn't it stand to reason that our greater facilities, our larger assortments, our better equipped organization and our greater values that we can do MORE for you than any house in this section of Pennsylvania.

SO ECONOMICAL AND EASY AT AARON'S

We can refer you with pride and pleasure to scores of homes we have outfitted and they'll all tell you it was "SO ECONOMICAL AND EASY AT AARON'S." We pave the way for real happy homes, and all Newlyweds who are now contemplating housekeeping or home making should certainly come to Aaron's first. We welcome comparison in quantity and prices, for we realize that comparison will surely bring you to this great home making institution. We arrange monthly payments so nicely that it will be a genuine pleasure for you to come here. Come and view our immense array of styles. Pick out what you want. Pay for the goods as suits your convenience. You'll certainly admire the splendid Aaron Way of home making. Read the items below. Here we quote some:

Aaron's Ideal Three-Room Outfit at $125.00

BELOW WE LIST OUR SECURITY OUTFIT. EVERYTHING GUARANTED. OFFERED SPECIAL FOR JULY MONTH:

1 Golden Oak or Early English Buffet $22.50
1 Golden Oak or Early English China Closet $13.00
1 Golden Oak or Early English Extension Table $12.75
4 Leather Seat Dining Chairs, Golden Oak or Early English $7.75
9x12 Genuine Brussels Rug $13.50
1 Weathered Oak Book Case $73.75
1 Weathered Oak Library Suit, consisting of 1 rocker, 1 arm chair 1 table $19.75
1 Simplicity Bed and Parlor Davenport $24.50
1 Genuine Brussels Rug, room size $12.50
1 Genuine Brass Bed $16.50
1 Solid Oak Dresser $14.75
1 Solid Oak Chiffonier $13.50
1 Spring, made of Hartford woven wire steel $2.75
1 Mattress well made and weighs 50 pounds $3.00
1 pair Pillows, made from select feathers $1.50
1 Reversible Wool Rug, fast colors $9.50
1 Bedroom Rocker to match Suite $1.95
1 Bedroom Chair to match rocker $1.50

CONFLUENCE.

CONFLUENCE, June 30—R. H. Silbaugh has returned to his home at Johnson Chapel after a business visit to Connellsville and Uniontown.

Mr. and Mrs. Frank Davis and son Joseph of Davis, Md., visited friends here over Sunday.

Miss Eunice Nedrow has returned to her home at Somerfield after visiting her aunt Ida Bird.

Miss Marie Younkin has returned from Pittsburg where she had taken the state nurse examination. Miss Younkin has been a student at Beaver College for some time.

E. H. Brown, B. & O. warehouseman has returned to work after spending a 10 days' vacation at Niagara Falls.

Mr and Mrs William Earnworth and daughter Louise spent Sunday with the former's mother Mrs Annabel Earnworth at Johnson Chapel.

Edgar Parnell has returned from a week's visit with Mr. and Mrs Frank Davis at Davis, Md.

A. G. Jacobs of Addison was a pleasant visitor here yesterday.

Mr. and Mrs. Charles Show and son Ray have returned from a two weeks' visit with friends in Chicago.

Dr. R. S. Ross, district superintendent of the McKeesport district of the Methodist Episcopal Church, has returned home after preaching at Johnson Chapel Sunday.

H. M. Lawver, Confluence & Oakland flagman, is off duty on account of an injury to his eye.

Miss Alma Mitchell has returned from a few days visit with her sister Mrs Frank Davis at Davis, W. Va.

Mrs William Oliver and two daughters are visiting friends in Hagerstown.

Mrs. Ella Cornstan has returned to her home in Ohiopyle after visiting her aunt Mrs Calvin Reckner.

DICKERSON RUN.

DICKERSON RUN, June 30.—Miss Urbach left yesterday evening for a week's visit with relatives and friends at Bowling Green, O.

William Brown of Dawson, has returned to work after spending Sunday with his parents, Mr. and Mrs. A. C. Brown.

Mr and Mrs. H. H. Lohra returned home yesterday morning after a trip to Deer Park, Md.

A. C. Brown, billing clerk at the scales office, returned to work yesterday morning after a ten days' vacation spent at Bedford.

Mr. and Mrs. J. F. Black of this place, and H. V. Black and V. M. Black of Confluence, arrived home yesterday evening after a month's vacation which was spent very pleasantly at Cadiz, Neb., Denver, Col., South Bend, Ind. and Chicago.

George Herbert of Gans, is spending a few days here visiting his brother, Charles.

Dave Crothers of McKees Rocks, spent Sunday here visiting friends.

G. W. Beatty was a Connellsville business caller yesterday afternoon.

Miss Mary Wilhelm of Uniontown, is spending a few days visiting her father H. C. Wilhelm.

Mrs. Ella Eagan of Connellsville, was the guest of her parents, Mr and Mrs. George Beatty, yesterday.

Mrs. J. W. Hines and Mrs. J. C. Jacobs were shopping in Pittsburg on Monday.

William O'Neal of Banning, was a business caller here Monday morning.

Clarence Newell was transacting business at Connellsville last evening.

STAR JUNCTION.

STAR JUNCTION, June 30—Mrs. William Thompson was a caller at Perrypolis yesterday.

Mrs. Joseph Hutton has returned to her home in this place after several days spent with relatives in Connellsville.

J. H. Morehouse of Pittsburg, was a business caller in town today.

James Duffy has purchased a new Chevrolet car.

J. A. Downs of Connellsville, was a business caller in town yesterday.

The Star Junction second nine defeated Gillespie's second nine on Washington Field yesterday afternoon by a score of 14 to 6.

Prayer meeting this evening at the Baptist church at 7 30.

Try our classified advertisements.

"THE OLD RELIABLE"
PLANTEN'S C & C OR BLACK CAPSULES
REMEDY FOR MEN.
AT YOUR DRUGGIST.

Quality! Not Premiums

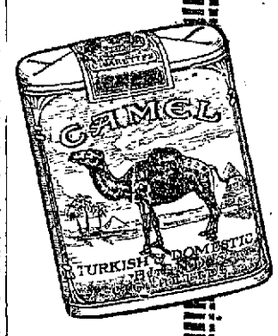

20 for 10c

STAKE a dime on the Camel Cigarettes, but don't look for premiums or coupons, as the cost of the tobaccos in them prohibits their use.

Camel Cigarettes—20 for 10c—are a blend of choice quality Turkish and domestic tobaccos. They do not leave that *cigaretty* taste and cannot bite your tongue or parch your throat.

You haven't money enough to buy a more delightful cigarette.

If your dealer can't supply you, send 10c for one package or $1.00 for a carton of ten packages (200 cigarettes), postage prepaid. After smoking one package, if you don't find CAMELS as represented, return the other nine packages and we will refund your money.

R. J. REYNOLDS TOBACCO CO.
Winston-Salem, N. C.

The Daily Courier.
Entered as second class matter at the postoffice, Connellsville.

THE COURIER COMPANY, Publishers.

H. P. SNYDER, President and Managing Editor.
JAMES J. DRISCOLL, Secretary and Treasurer, Advertising and Circulation Manager.

TUESDAY EVENING, JUNE 30, 1914.

DEMOCRATIC BIBLES.

The meeting of the Democratic County Committee and the reelection of Chief Sterling as County Chairman, Keeper of the Kale, and Dispenser of the Offices, was the occasion of a line of perfervid oratory commonly known as Hot Air, but the able orators had nothing on the able editors as the following quotation from the editorial columns of the Uniontown New Freedom Standard attests:

"The Democracy of Fayette county is to be congratulated on its fighting spirit, on its unity, on its ticket, on its chairman, on its platform, on its sense of right and justice, on its chances of victory and last but by no means least on the fact that within the past few months a number of loyal and patriotic Democrats have taken what was known for years as the leading and most influential Republican organ of the county and turned it into a Bible for the guidance of all the Democratic faithful."

In the good old times when Democracy held supreme sway in Fayette county, and coke ovens were in their infancy, the Uniontown Genius of Liberty was the Democratic Bible, and The Standard was an abomination and a stench in Democratic nostrils. That $10,000 investment may have wrought a great change in The Standard, but we must be excused if we continue to doubt the hand of God in the matter.

In the meantime, it may be interesting to know, whether the Connellsville News is also a Democratic Bible or whether it is a New Testament of the New Freedom.

RACING ON THE PIKE.

The speed-mad motorists of Uniontown have planned and announced another death-defying race on the National Pike, in sport parlance, "for money and blood," and they propose to run it on the Fourth of July, when the pike will be in greatest public demand.

It is not at all improbable that the race may be for blood, since the participants declare they are going to smash all speed records.

Perhaps it is not within the power of the authorities to prevent such suicidal practises, but it seems to us that it is within the power of the state authorities to prevent the appropriation of a state highway for automobile races at the pleasure of the Uniontown sporting fraternity.

If these races are not stopped by the proper authorities, the latter will be held accountable for the results, and the farmers will be more than ever inclined to suspect that the Good Roads movement is just a good joke on them.

MISTAKES.

Twenty years ago, Connellsville coke was selling at one dollar a ton, two-thirds of the coke ovens were idle and Coxey's army was marching through the region on its way to Washington.

This was not a psychological condition; it was an actual physical, undesirable situation, brought about by a Democratic revision of the Tariff along Free Trade lines, eliminating the principle of Protection to Home Industries.

After twenty years of retirement, due to this mistaken statesmanship, one would think the Democratic party had gained some wisdom, at least that it had acquired enough experience with Tariff legislation not to make a second blunder like this.

But the Democratic party, it seems, never learns anything. It has again revised the Tariff on the lines of twenty years ago, and as a result one-half the ovens in the Connellsville coke region are idle and coke is down to rock-bottom prices.

The ascension of Democracy was not the deliberate will of a majority of the American people; it was a political mistake, which, it may be observed, is evidently not going to be repeated in 1914 or 1916.

WHERE LABOR COMES IN.

As a result of the Democratic Tariff the American manufacturer will have to compete with pig iron from China and steel products from East India. In China labor is six cents per day; in India, eight cents per day. American labor cannot compete with such wages, hence a portion of the American demand will be supplied from those sources and the American mills will of necessity have to curtail production to that extent. There's nothing psychological about this condition. It is the logical result of the Democratic Tariff principle and practice.

Dummy was in evidence at the Democratic county meeting, but there were a lot of other influential Democrats who were not. It's not certain just what Dummy brought back with him.

Speaking of the meeting of the Democratic County Committee, the Connellsville News says the enthusiasm "shook the building." It also hoped to shake the plum tree.

Dummy wanted it understood that he took nothing back and incidentally that he made Bruce take a back-seat.

The board of health has been getting up steam for some time, but it has complained that it has no tracks to run on. The health ordinance will furnish the new air line to sanitation and safety, and we will now expect the board of health to keep it open.

The city council is evidently afraid the water company will ring the gong on the city.

Morgantown Democrats present a college president as a candidate for Congress. It may be all right in this particular case, but as a general proposition college presidents do not just now stand high in the statesmanship class.

The battleship Oregon should for sentimental reasons head the procession through the Panama Canal. Its famous race around the Horn had much to do with the building of the canal.

The Claflin failure seems to have been due as much to poor management as to bad conditions, but the latter were not wholly absent in the transaction.

Welsh tinplates may come into this country under the Democratic Tariff bill, but American coal by the same token threatens to take over some of the Welsh markets.

Point Marion will entertain the Elks, but Perryopolis will entertain everybody.

The High School Agricultural Association seems to have few farmers in it.

Pittsburg is the political storm center today, but perhaps it won't be much of a shower after all.

STATEMENT OF CIRCULATION.

STATE OF PENNSYLVANIA, COUNTY of Fayette, ss:

Before me, the subscriber, a Notary Public within and for said county and state, personally appeared James J. McPartland, who being duly sworn according to law, did depose and say:

That he is Assistant Manager of Circulation of The Courier, a daily newspaper published in Connellsville, Pa., and that the number of papers printed during the week ending Saturday, June 27, 1914, was as follows:

June 22	6,905
June 23	7,106
June 24	7,212
June 25	6,930
June 26	6,923
June 27	7,010
Total	43,086
Daily Average	7,181

That the daily circulation by months for the year 1911 to date was as follows:

January	187,088	6,902
February	167,321	6,986
March	185,039	7,110
April	186,135	7,159

That the daily circulation by months for the year 1913 to date was as follows:

January	192,127	7,115
February	172,233	7,176
March	190,570	7,320
April	189,017	7,209
May	189,345	7,013
June	176,832	7,075
July	192,002	7,408
August	184,088	7,103
September	183,527	7,059
October	195,335	7,235
November	167,049	6,977
December	180,942	6,922
Total	2,214,267	7,143

And further sayeth not.

JAS. J. McPARTLAND.

Sworn to and subscribed before me this 29th day of June, 1914.

J. B. KURTZ, Notary Public.

Classified Advertisements.

One Cent a Word.

No advertisements for Less Than 15 Cents.
Classified columns close at noon. Advertisements of wants, sales, etc., received after that hour will not appear until the day following.

Wanted.

WANTED—KITCHEN GIRL. HOTEL ROYAL. 29june2td

WANTED—YOUR BARBERING BUSINESS. RENDINE'S. 23jun7d

WANTED—YOU TO ADVERTISE IN our classified columns.

WANTED—GOOD GIRL FOR GENERAL housework. 223 E. APPLE ST. 30junetfd

WANTED—MAN OR WOMAN TO clean wall paper. Address "P" care Courier. 30june2td

WANTED—FIRST CLASS TINNER at once. Apply W. M. PAUL, Vanderbilt, Pa. 29june3td*

WANTED—GIRL FOR GENERAL housework. STANTON SITE, either phone. 30june2td

WANTED—ONE OR TWO UNFURNISHED rooms. Call 929 TRI-STATE, 1143-L BELL PHONE. P. O. Box 813. 30junetfd

WANTED—YOUR WATCH TO REPAIR. All work strictly guaranteed. Mainspring 50c. CONNELLSVILLE WATCH REPAIR CO., Woolworth Bldg., city. 22maytfd

For Rent.

FOR RENT—FIVE ROOM HOUSES. Inquire KAIL'S BANK. 27junetfd

FOR RENT—FURNISHED HOUSEKeeping rooms. Apply 505 E. GREEN STREET. 20junetfd

FOR RENT—ROOM AND BOARD, gentleman only. Apply 124 WEST APPLE STREET.

FOR RENT—ONE 10 ROOM BRICK house. All modern conveniences. Steam heat. East Main street. Inquire S. M. GOODMAN. 2maytfd

For Sale.

FOR SALE—REAL ESTATE. MONEY to loan. EVANS & SHAW. 21martfd

FOR SALE—LOT OF YOUNG BERKshire pigs. Inquire S. J. HARRY FARM. 29june3td

FOR SALE—10 SHARES NEW Haven National Bank stock. Inquire FIRST NATIONAL BANK, Uniontown, Pa. 26june4td*

FOR SALE—SOUTH CONNELLSville lots. Convenient, cheap, easy terms. Inquire at THE COURIER OFFICE.

FOR SALE—ONE 1914 TWIN INDIAN with lamp and carrier. Bargain to quick buyer. CENTRAL AUTO CO., Scottdale. 19junetfd

FOR SALE—YOUNG FRESH COW. Inquire WORTHINGTON FARM, near Leisenring. Ellsworth Worthington, R. F. D., Dunbar, Pa. 29june3td

FOR SALE—175 ACRES WETTEL County, W. Va. coal (Grant district). Quick sale, $77.50 per acre. Terms one-third cash, balance in two annual payments. Inquire 114 WALNUT AVE., Scottdale. 30junetfd

For Sale.

FOR SALE—2 HORSES, 1 WAGON, 1 set harness. J. M. SEMBOWER. 25junetf-eod*

FOR SALE—SPRING CHICKENS and hens one year old, alive or dressed. MRS. BROOKS, 606 East Fayette. Bell phone 451. 30junetfd

Lost.

LOST—GOLD WATCH. MONOgrammed. Return to 814 MAIN ST. Reward. 29june2td*

To the Unemployed.

DO YOU WANT TO WORK? IF SO, why not build yourself up a good tea route and be your own boss. Our premiums will sell our goods; everyone knows the quality to be the best. Practically in business for yourself, with only time invested. Write us for information or call and see us. Bring this ad with you. THE GREAT ATLANTIC & PACIFIC TEA COMPANY, 439 1st Ave., Pittsburg, Pa. 27junetf

Administrator's Notice.

ESTATE OF MARY WARD, LATE of the borough of Vanderbilt, county of Fayette and State of Pennsylvania, deceased. Letters of administration on the above named estate having been granted to the undersigned, notice is hereby given to all persons indebted to the said estate to make immediate payment, and to those having claims against the same, to present them properly authenticated for settlement. JOHN F. WARD, Administrator, Vanderbilt, Pa. H. G. MAY, Attorney. 16june6t-tues

Divorce Notice.

A. B. Jones, Attorney.

MARY A. BARNES VS. WILLIAM W. Barnes. In the Court of Common Pleas of Fayette County, Pa., No. 515 March Term, 1914. To William W. Barnes, respondent, you are hereby notified that the subpoena and alias subpoena in this case having been returned "Non est inventus," you are therefore required to appear in the Court of Common Pleas of Fayette County, Pa., on the third Monday of July of said Court, A. D., 1914, to answer the libel and complaint filed therein, and show cause, if any you have, why a divorce from the bonds of matrimony should not be granted the libellant above named. MART A. KIEFER, Sheriff. Sheriff's office, June 20, 1914.

June 23-30July7-14

Turn Over a New Leaf

By subscribing for THIS PAPER

Get Ready for "The Fourth"

If you don't have White Footwear for the Fourth you won't be in it.

FOR WOMEN

White Button Shoes	$1.50 to $3.50
White Rubber Sole Oxfords	$2.00
White Rubber Sole Pumps	$2.00

FOR MEN

White Canvas Oxfords	$1.50
White Canvas Rubber Soles	$1.50
White Tennis Shoes	90c

FOR CHILDREN

White Canvas Button Shoes	$1.00 to $2.00
White Two-Strap Slippers	$1.00 to $2.00

See us for "The Fourth Footwear." Prices Right.

Downs' Shoe Store,

IF YOU HAVE ANYTHING FOR SALE TRY OUR CENT-A-WORD ADS.

None Better For $4 $4.50 $5

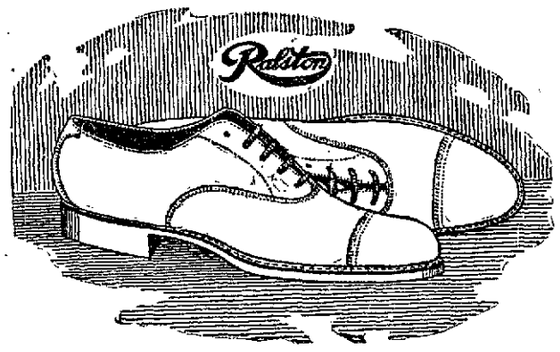

HOOPER & LONG
104 W. Main St.

SPECIAL VALUE IN SHIRT WAISTS.

Shirt Waists—Another lot of pretty Shirt Waists just received—made of voile, crepe and lawn—lace and embroidery trimmed—

Special Value at 75c

The E. Dunn Store

SPECIAL VALUE IN NIGHT GOWNS.

Night Gowns—Made of cambric, crepe, nainsook and muslin—twenty styles to select from—handsomely trimmed with dainty laces and embroideries—

Special Values at 95c

CHANGE OF OWNERSHIP SALE

CONTINUES ALL THIS WEEK

Thousands of people visited the old store last week and many were the expressions of satisfaction over the values secured. Opportunity of money-saving will still be offered through the present week, so don't fail to come daily. We will be glad to welcome you here.

Every Day of this Great Sale is a Gala Day in Misses' and Children's Dresses.

This store has always borne the highest reputation for carying the very best in misses' and children's dresses, and generally the sale of this class of goods has been wonderful. This season, however, on account of the backward Spring, finds the stock very heavy, and we must and have cut prices very deep to dispose of same. Just now, when needed most, we offer our entire stock of White and Colored Dresses

AT ONE-FOURTH OFF THE REGULAR PRICES.

50c Dresses in this sale	38c
75c Dresses in this sale	56c
$1.00 Dresses in this sale	75c
$1.25 Dresses in this sale	94c
$1.50 Dresses in this sale	$1.13
$1.75 Dresses in this sale	$1.31
$2.00 Dresses in this sale	$1.50
$2.50 Dresses in this sale	$1.88
$3.00 Dresses in this sale	$2.25
$3.50 Dresses in this sale	$2.63
$4.00 Dresses in this sale	$3.00
$4.50 Dresses in this sale	$3.38
$5.00 Dresses in this sale	$3.75
$6.00 Dresses in this sale	$4.50
$7.50 Dresses in this sale	$5.63
$10.00 Dresses in this sale	$7.50

DRESSES AT HALF PRICE.

Lot of Misses' and Children's Dresses, carried over from past seasons—some are slightly soiled—can be had at ½ REGULAR PRICE.

Cuthbertson & Roe
No. 129-133 Pittsburg Street,
Connellsville, Pa.

THE CARPET STOCK MUST GO!

It is our purpose to close out as quickly as possible the entire stock of

Carpets, Rugs, Linoleums, Oil Cloths, Lace Curtains, Etc.

In fact, everything on our second floor is to be sacrificed in order to make a quick clearance. We must have this room vacant for the carpenters to begin work August 1st in preparing same for new departments which we will install. This sale affords you an opportunity unequalled anywhere of securing floor covering at great reductions. It will pay you to anticipate your Fall wants and fill them from this well-known stock.

10% to 25% Reduction On All

Carpets, Rugs, Linoleums and Lace Curtains.

Come at Once While Choosing is Best

CARPETS

8-wire Tapestry Carpets, Sale Price 67½c yard

10-wire Tapestry Carpets, Sale Price 92½c yard

Velvet Carpets, Sale Price 85c yard

Ingrain Carpets, Sale Price 50c yard

Print Linoleums, Sale Price 45c yard

9x12 RUGS

10-wire Tapestry, Roxbury, Sale Price $16.50

Body Brussels, Sale Price $21.00

Velvet Rugs, Sale Price $19.00

Axminster Rugs, Sale Price $22.50

Wilton Rugs, Sale Price $31.50

LACE CURTAINS AND DRAPERY GOODS

¼ Off Marked Price

VUDOR PORCH SHADES

25% Discount

Everyone knows the prices Vudor Shades are sold for. The prices are established by the manufacturers. These shades are here for you at

¼ Off the Regular Price

This Sale Affords Wonderful Savings in Needs for Every Household

"If you bought it at Dunn's, it's right," is an expression we've heard a hundred times in our short stay in this city. We are proud of the store's reputation, and we will do all in our power to sustain it. In addition, we want the people to feel that they are getting high-grade merchandise at as low prices as anywhere in the country.

Herewith are Some of the Great Values in Domestics That This Sale Offers That the Public Should be Quick to Buy.

Blue Chambray—In a fine quality, splendid for children's wear and for house dresses at 6c yard.

Outings—In a handsome line of colorings and patterns. A little early to exploit them, but at the reduction a fine bargain at 10c yard

Bleached Muslin—Full 36 in. wide, in a very fair quality at 4½c yard

Bleached Sheeting—Full 36 in. wide, a very smooth quality at 8c yard

Percales—In neat attractive patterns at 10c yard

Lancaster Ginghams—In a line of checks. Everybody knows the regular price. at 5c yard

Linen Crash—In a fine quality, all linen and a good width at 9c yard

Silkaline—In plain and fancy colors and designs at 10c yard

Cuthbertson & Roe
No. 129-133 Pittsburg Street,
Connellsville, Pa.

THE ALAMO.

By GEORGE FITCH,

Author of "At Good Old Siwash."

The Alamo was once a peaceful mission church in San Antonio, Texas It was built of stone and adobe by the Spanish priests two centuries ago for the purpose of civilizing the Indians. But in order to keep the said Indians respectful while they were being civilized, it was built very substantially and in time of trouble the priests could lock the large front doors and discuss religion and other things with the Indians in a very destructive and persuasive manner.

In 1836 the people of Texas who had gotten even more weary of Mexican than the United States is at present declared themselves to be free and independent. This caused considerable wrangling on the part of Mexico and wherever a Texan could be found he was shot without waiting to take the case to the Supreme Court. During the bickerings, many Texans were wounded and were brought to San Antonio and quartered in the Alamo. Then General Santa Ana with 1,000 Mexicans came to San Antonio himself, and the garrison of 150 Texans had to decide whether to leave those sick and wounded men to be butchered in the conventional Mexican style or to stay with them and fight it out.

One of the proudest facts in American history is the fact that they stayed! For ten days they held the Alamo although there were fewer of them each day to do it. They held the Alamo until the enemy after battering in the door with cannon, charged in, thousands strong They held it then until the last room was taken. After that they held it until the last cartridge was gone. Then they continued to hold the Alamo until the last man of the garrison was dead—after which the Mexicans tribumphantly massacred the remaining sick and wounded

Some great men died in the Alamo—David Crockett and Colonel Bowie were two of them—but the others were equally great. They were so

"Various Texas Societies quarrel bitterly for the glory of caring for it."

great that Mexicans have had nervous chills at the thought of fighting Texans ever since and one of the reasons why the United States army promenaded through to Mexico City so rapidly in 1846 was because the Mexicans remembered the Alamo.

This little building still stands in San Antonio, one of the greatest shrines of valor in existence. It is so greatly honored that various Texas societies quarrel bitterly for the glory of caring for it and there is some danger that the building itself maynot be able to withstand the pulling and hauling.

SCOTTDALE

Special to The Courier

SCOTTDALE, June 30.—The sixty-third concert by the Grand Army Band which was scheduled for this evening at Loucks Park has been postponed until Thursday evening at 8 o'clock. Workmen are busy on the bandstand repairing it and putting the stand in good shape for the summer, but they were unable to complete their work in time to have the concert this evening. Conductor J. P. Hardy has arranged the following program

March—Universal Peace.....Lampe
Overture—Jolly Robbers.....Suppe
Selection—Faust .....Gounod
Cornet Duet—Mignonette..... Dalby
Messrs. Conner and Stoker.
Burial—Fourth of July Celebration ..... Huff

Synopsis: Early morn, rooster crow, 4 o'clock; git up, arrival at grounds cannon shots' firecrackers, Pompinsville band; quadrille dance, everybody to the races, slack wire, start for home, good-bye, one more time before puttin' your horses up.

Overture—Cosmopolitan .... Prendville
March—Administration Frank Fehrer

The next concert Tuesday evening, July 7 at 8 o'clock

WANTED

Girls to solicit for first class household article. Steady work Address B. M., care Courier.—Adv.

NOTES.

Born to Mr. and Mrs. Ernest Moorehead of Everson on Thursday, June 25, 1914.

The banns for the approaching marriage of James Sharkey and Mary Zolhoffer, both of this place, and Mr Parks of Youngwood and Mary Shandorf of Everson were published for the first time at St. John's the Baptist Roman Catholic Church on Sunday

Mr and Mrs. C. N. Cross and family of Palo Alto, California, are visiting at the home of the latter's parents, Dr and Mrs. M S Mumaw of Walnut Grove. Mrs Cross was before her marriage Miss Laura Mumaw.

Mrs Edgar Gessler and son, Glenn, of Detroit, Mich are the guests of Dr and Mrs. John J. Joner of Chestnut street.

Mrs Carpenter, Mrs Hurst and William Carpenter of Carpentertown, are visiting Dr and Mrs. N. E. Slisley on Friday evening

Misses Rosalia and Julia Sterbutzel of Everson are spending a couple of weeks visiting friends in Scranton.

Miss Frances Barnhart has returned from a visit with friends in Sharon

Miss Zola Hartsfield, daughter of Mr. and Mrs William Hartsfield, has returned home from Indiana State Normal School, where she has spent the year in study.

Mr. and Mrs F. R. Parker and family have been spending several days in the Indian Creek valley.

CARE OF THE SICK.

As weather is trying on the sick, they should be provided with everything that can possibly contribute to their comfort and health. Our line of sick room supplies is complete. Ask your doctor about it. We can supply whatever he may recommend. We can also contribute to the safety and welfare of the sick by compounding his prescriptions. Watson's Pharmacy.—Adv.

John Miller of Clairton was visiting his parents, Mr. and Mrs. John S Miller.

Mr and Mrs W. F. Stauffer and family have gone to their cottage at the Pike Run Country Club for the summer.

Miss Martha Sanborn who has been the guest of her sister, Mrs. H. C. Allen, has returned to her home at Wooster, O

Miss Ruth Browning has returned from Allegheny college where she was graduated this year, and her sister, Miss Adrienne Browning has returned from Indiana State Normal School where she is taking the course

Secretary J. A. Addison of the Y. M. C. A has been at Lake Geneva, Wisconsin, attending the 38th conference of the employed Y. M. C. A. officers of North America.

J. E. Pritts and family attended the meeting of Union Farmers' Club of Fayette county at the home of Mr. and Mrs A. C. Gibson near Dawson on Thursday.

Thomas Lewellyn, Owen Laughrey, Gilbert Stauffer and Alva Hamilton were visiting in Mount Pleasant on Sunday.

Dr. and Mrs. O. V. Brooks and son, Wayne, have returned to their home in Moorefield, W. Va., after a visit with Mr and Mrs A. J Tannehill of Eleanor avenue.

Mr. and Mrs. John L. Townsend of West Newton, visited the latter's parents, Mr. and Mrs Pressley Collier

Alfred E. Sidaway is quite ill at the home of his parents Mr. and Mrs. A. E. Sidaway near town

Mr. and Mrs. J. S. Kuhns were at Youngwood on Sunday to see their son, George Kuhns and family.

FALLING OFF IN RECEIPTS

Today Closes First Year Under New Regime.

WASHINGTON, June 30.—Today marks the close of the first full fiscal year under the Democratic administration. Figures made public show that up to and including last Saturday the government's receipts had been $691,505,007 13, as against $699,984,417.60 for the corresponding period of the last fiscal year

Receipts from corporation and income taxes aggregated $9,627,566 24 Saturday, making the total collections from those sources for the year, up to that date $32,285,686 17.

The amount collected from customs is $220,801,265 65, against $216,218,672.03 last year for the corresponding period.

CHANCE FOR ATHLETES.

Wrestler and Boxer With Carnival to Meet all Comers.

The athletes of town will have a chance to try their strength during carnival week Traveling with the show are a boxer and wrestler They will meet all comers and if overcome will reward the victor. "Thor" Olson, who claims to be one of the middleweight champions of the world, has arranged for a match with "Tweed" Stafford, but no date has been fixed

Anyone who averts a fall for 16 minutes will be given a prize of $10 William Cumpsten who claims the lightweight championship of Pittsburg, is also ready to meet the Connellsville pugilists.

Read The Daily Courier.

MOVING AND GENERAL HAULING

Special attention to moving pianos. See

J. N. TRUMP,

Office 103 E. Grape Alley, Opposite P. R. R. depot. Both Phones

CHRISTIAN SCIENCE

Sunday Service 11 a. m. Sunday School 10 a. m. Wednesday Evening Meeting 8 o'clock. Reading Room open Mondays 3 to 9:30 p. m., also Wednesdays and Saturdays from 3 to 5 p. m.

Everyone is Cordially Invited

CHRISTIAN SCIENCE SOCIETY OF UNIONTOWN, PA.

Room 8, 2nd floor, Fayette Title and Trust Bldg.

WEAR Horner's Clothing

J. B. KURTZ,

NOTARY PUBLIC AND REAL ESTATE,

No. 8 South Meadow Lane. Connellsville Pa.

DR. BARNES SPECIALIST MEN'S

Second National Bank, Uniontown. 108 West Main St., Connellsville.

KOBACKER'S THE BIG STORE

KOBACKER'S THE BIG STORE

KOBACKER'S THE BIG STORE

Russian Tunic and Other Smart Summer Dresses at $1.95 $2.95 up to $25.00.

There are dresses which meet every demand for summer frocks—well made of dainty materials, and in very pretty refined styles, without that shoppy look; and yet at prices much below what their quality would indicate.

The very newest style touches, shown in ratine crepe, plain embroidered or figured, in white and colors; long tunic striped voile dresses of blue, pink or black and white stripe; smart new collar, cuffs and vestee effects. There are also all white dresses with embroidered waists and lace trimmed tunic.

New Washable Skirts $1.25, $1.95, $2.95 up to $6.50

Styles that scarcely are to be seen anywhere else in Connellsville and in the widest variety. Many long tunic models. Made of fancy linens, cordalines, pique, ratine, etc. Pearl or white bone button trimming is another prominent feature.

For Stout Women Only

We make it a special feature to serve stout women, who are most wholly neglected by most stores, and rarely find pleasing assortments in any store.

Fine, Stylish, New Dresses at $3.75 to $10.75

ROOMY SIZES FROM 41 TO 51.

The sizes are 41 to 51, and every size is full and roomy, so that we can fit women measuring up to 56 inches at the bust. They're particularly ample in measurements about the hips and in width of skirt at the bottom.

STYLES FOR LARGE WOMEN.

These are NOT dresses designed for small women, then cut in large sizes. Every dress is especially designed to give slender, graceful lines to stout and even corpulent figures.

VERY SPECIAL PRICES NOW.

But the best of the news is the very special prices now named. Instead of costing more, many of these dresses are priced actually less than smaller sized dresses.

Washable Suits for Boys

Cleverly styled, faultlessly made little garments, and the greatest value ever given. Mothers, come in and see these exceptional offerings at 75c, $1.00, $1.50. All the striking little models in such great demand this season—in Russians, "Dutchies," Sailors—some with long sleeves and others with shrot ones. Just the washable suits you are looking for, with value a big additional reason for buying.

SUCH STORIES OFTEN YARNS.

Jack told me a capital story last night.

What was it?

How much he was worth

MEMENTOES.

Did you bring back any souvenirs of your trip to the country?

Sure—Two stone bruises, five bee stings an' a dose of pizen-ivy.

REASSEMBLED.

"So, when you broke the news to her she went all to pieces"

"Yes, but it didn't take her long to collect herself"

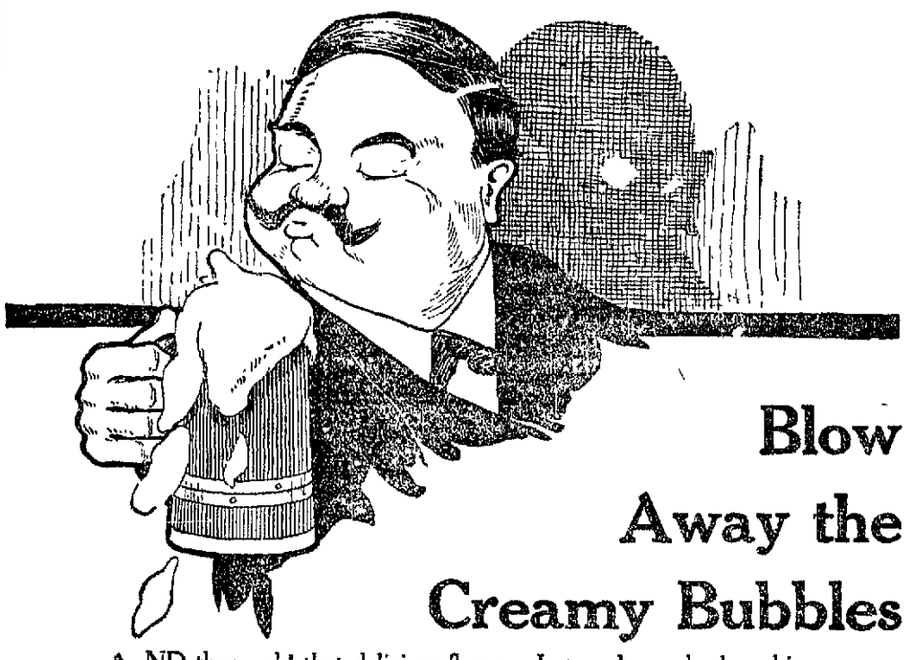

Blow Away the Creamy Bubbles

AND then—ah! that delicious flavor. Just underneath the white foamy "collar" you find glistening and amber-hued, delicious P. B. Co. BEER—the beverage par excellence for thirsty people.

Pittsburgh Brewing Company's Beer

is not only the premier thirst-quencher—it is a nutritious food in liquid form. Easily digested and assimilated.

For an honest enjoyment and sustenance P. B. Co. BEER is without an equal. A rich, mellow flavor and unvarying purity make P. B. Co. BEER the beverage acceptable—always.

At all good hotels, bars and cafes. Have a case sent home.

Pittsburgh Brewing Company

CONNELLSVILLE BREWERY.

GREAT VALUES IN DRY GOODS

The Union Supply Company's stores are this week offering Special Bargains throughout the Dry Goods Department. Every store in the system are offering the same great inducements. Now there is no denying the fact that business has been backward this summer, and there is no denying the fact that we are heavily overstocked, and there is no denying the fact that we want to reduce these large stocks. The inducements we offer is **Special Low Prices.** It extends throughout the entire Dry Goods Department; every piece of goods we have, with the exception of a few domestics, are reduced. Now is the time; just the right time to fix up your summer wardrobe, and it is a good time; just the right time to save a lot of money.

Go to the nearest Union Supply Company store; you cannot resist the tempting bargains.

Union Supply Co.

63 LARGE DEPARTMENT STORES

Located in Fayette, Westmoreland and Allegheny Counties

The Woman Who Takes

the proper help to keep her digestion right and her system free from poisonous accumulations, is not troubled with headaches, backache, languid feelings, unnatural sufferings. All women who have tried

BEECHAM'S PILLS

know this famous remedy to be the proper help for them. A few doses will make immediate difference and occasional use will cause a permanent improvement in health and strength. They cleanse the system and purify the blood and every woman who relies on Beecham's Pills, not only enjoys better physical condition, with quieter nerves and brighter spirits, but she

Enjoys A Clear Complexion

Directions of Special Value to Women with Every Box. Sold everywhere. In boxes, 10c., 25c.

SWEET PEA SHADES.

Popular This Summer For Semi-dress Costumes.

CRAPE AFTERNOON GOWN.

Very wide girdles of materials matching the gowns are seen on some imported models. Illustrated here is a gown of figured crape in sweet pea shades of pink and lavender. The wide girdle is edged with a ruching of pink taffeta ribbon, an embellishment which is seen also on the short sloped tunic and on the turned back cuffs. The vest and collar are of white organdie.

Black and White Wicker.

There is something quite attractive in the black and white wicker furniture. The pieces are so woven that the alternate colors are formed into broad bands or squares to decorate the chairs, tables, couches, etc. The creators of the black and white wicker also make the unusual pieces of furniture that give harmony to piazza and porch furnishings. These include the pretty wicker trays with folding legs similar to those imported from Japan and the porch pole vases and various flower holders. Of course these can be had in new designs in smoked bamboo, but the latter would not harmonize well with the black and white wicker.

The Vogue of Braid.

Colored braid is a popular trimming for suits. Usually braid of the color of the suit is used, but sometimes braid in dark blue or black or green is used. Braid sashes are one of the notes for the season. They are generally formed of two strips of braid stitched together lengthwise to form a girdle or sash five or six inches long. They are made of braid woven in various combinations of deep red, dark blue and green and black.

Coloring Matting.

To dye matting, thoroughly clean it and then apply the dye with a broad, flat paint brush. A ten cent package of dye makes a gallon of coloring. When dry the matting can be made into rugs if desired. Each piece of the matting should be thoroughly cleaned before another part is done.

Abe Martin.

You kin git a putty fair idea o' some fellers by th' straw hat they select. We don't need any inspectors for th' milk o' human kindness.

Wouldn't You Like To Be On Our Pay Roll?

Many people step into this strong bank, every six months, and are paid various sums for which they did no work—

We simply pay them for the privilege of keeping their savings safely—

You can get on this 4 per cent. Payroll with as little as one dollar.

The more you save the larger your pay will be.

The First National Bank

"The Bank That Does Things For You."
129 W. Main St., Connellsville.
Resources $2,605,000.

Title and Trust Company of Western Pennsylvania

Assured Existence

That is a point to be considered when appointing an Executor or Trustee. The Title & Trust Company of Western Pennsylvania has a Perpetual Charter — assuring Permanency.

Come in and consult us freely regarding any fiduciary matter.

A Good Collector

A statement reaching a debtor on the first of the month is a good collector—five or even two days later, the same statement won't pull as well.

That's just one of many advantages of Burroughs-made statements—to make out, they take less than half the time of pen-made statements.

Which means, they go out on the first of the month—*not* from the fifth to the tenth. And the old rule of "first come, first served" applies to statements.

Result—less collection expense—less money on the books—less bad debts

And it's being proved every month by many thousands of business men now using these machines.

Let us make out your statements next month—no cost nor obligation.

Burroughs Adding Machine Co.

A. W. SAXE, Sales Mgr.,
1033-55 Jenkins Arcade,
PITTSBURGH, PA.

You Need More Than Ordinary Protection for Your Valuable Papers

A tin box, a desk or bureau drawer, the safe in your office—that's ordinary protection—no real security against fire and thieves.
Our Safe Deposit Vaults, so strongly constructed that neither fire, burglars, nor any destroying element can penetrate them, give the extraordinary protection that insures absolute safety.
And you can have this protection for $2 a year. Can you afford to be without it?

Complete Foreign Department—
Steamship Tickets—Money Orders—
4% on Savings Accounts—
Commercial and Personal Checking Accounts Invited—
Equipped to serve you in any capacity of trust.

YOUGH TRUST COMPANY,

"Where Helpful Service is Assured."

Capital $200,000. Resources $1,080,000

Connellsville, Pa.

WE LOAN MONEY

To Railroad Men, Coal and Coke Workers and Mechanics, in sums from $10 to $50, on Furniture, Pianos, etc. We also make salary loans. Apply to

FAYETTE BROKERAGE COMPANY,
Room 207, Title & Trust Building,
Connellsville, Pa.

Efficient Service and Courteous Treatment

Has enabled us, within the past year, to double the number of our customers. Quite a number of persons and societies, with surplus funds, who do not want to tie up their money subject to the rules of a regular 4% account, are taking advantage of our special 3% accounts.
If you are a customer at this bank you will always find us willing to extend any reasonable accommodation on satisfactory security.

Our Customers Always Receive the Preference.

If you have a little ready money it will pay you to open an account with us, become acquainted, and take advantage of our service.

The Colonial National Bank

of Connellsville, Pa. Main and Pittsburg Sts.

4% Interest paid on Certificates and Time Deposits. Foreign Department equipped to give the best of service.

THE UNION NATIONAL BANK OF CONNELLSVILLE, PA. (WESTSIDE)

Every Dollar Safeguarded

It is always wise to pay by check—thus safeguarding your funds and saving expense in paying bills by mail

Checking Accounts, large or small, are invited.

UNION NATIONAL BANK,
WEST SIDE CONNELLSVILLE, PA.

Let Us Deliver One of These Old English Rockers to Your Home?

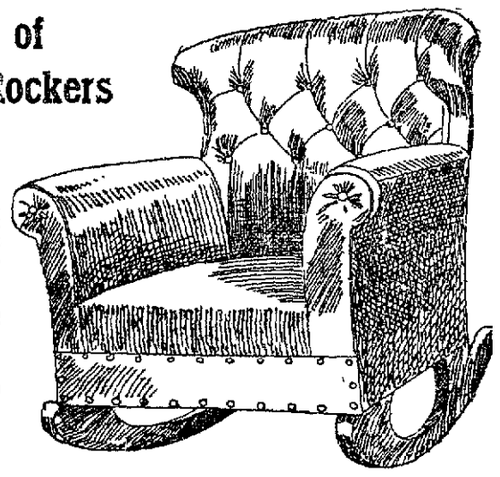

We know you'll be delighted with it. The design is a revival of an Old English style. For solid comfort there's no rocker to beat it and it will add character and refinement to any home.

The Covering Is Genuine Spanish Leather

—rich in its dark golden brown color.

Special Price **$27.50**

Don't hesitate on account of the money. We'll gladly arrange terms of payment to suit your convenience. YOUR CREDIT AT FEATHERMAN'S IS AS "GOOD AS GOLD."

Advance Display of Rugs!

Fully two months ahead of the season we are showing a complete assortment of all next season's designs, just received, direct from the mills for Fall trade.

Every popular weave is here, including Heavy Pile Axminsters, Luxurious Velvets, Serviceable Brussels and the old reliable ingrains for those who prefer them.

Buy your rugs at our advance show, and not only will you secure the very latest patterns designed for the coming season, but you'll save from ten to twenty-five cents on the dollar.

SEE OUR SPECIAL 9x12 TAPESTRY BRUSSELS AT..... **$12.75**

EVERY PRICE TAG IN THIS STORE SHOWS IN PLAIN FIGURES THAT YOU'LL DO BETTER AT THE

Featherman Furniture Co. Connellsville's Most Dependable Home Furnishers.

CLOSED ALL DAY JULY 4th.

TRY OUR CLASSIFIED ADVERTISEMENTS FOR RESULTS——1c A WORD

SAVED!

No land in sight 'tis true, but right at hand some delicious, fragrant

OLD FARM WHISKEY

"It Hits the Spot"

The rare charm of its flavor, the unvarying purity and quality, the aromatic bouquet, and the mellowness of age, have won the pride of place for OLD FARM. The whiskey that is second to none. Get it at any good bar or cafe. Insist on *real* whiskey—you get it if you insist on OLD FARM.

Aged in charred oak barrels, bottled in bond.

WEST OVERTON DISTILLING COMPANY
SCOTTDALE, PA.

PETEY—Mabel Knows Full Well How to Use Woman's Weapons. By C. A. Voight.

"If you persist in your refusal to see things as they are, Miss Ives," he said with intense earnestness, "then I must abandon you to your fate. I only warn you that the net of evidence has been woven around him. He cannot escape it. His arrest is imminent. Only you yourself can save him. Say the word that will avail, and I will see to it that the vital evidence is missing, that he remains unscathed. Marry me!"

"Never!" I cried. "I loathe you and despise you."

"I am unfortunately aware of that," he answered. "Nevertheless, you shall have the completest liberty. Until I win your love I shall never molest you. You will be free to come and to go; I only ask you to go through the form of the ceremony with me."

"You may plead forever," I answered, "but you will waste your breath. I do not believe a word of your concoction of falsehoods, and, if I did, I would not marry you."

"Not to save Clichy?"

"How—how—?" I stammered

"Marry me and, on the day of the ceremony—as soon as the union has been pronounced—I will present your grandfather with a full and free release."

"You will induce your father to forego his revenge?" I cried. "You lack the power monsieur. Not for a thousand worlds would he be balked now, after these years of scheming."

"He must," answered Leopold. "I have him in my power. He knows it; that is why he made terms with me."

"How?"

"Because I hold your bonds," he answered "You know their value now."

"They are his; I have sold them."

"Anne," said my persecutor, "we are wasting words. Can I never convince you Listen! Give me your solemn promise to marry me and, on the morning after the ceremony I will restore Clichy to your grandfather. And the chevalier shall go free."

"Wait—wait!" I cried desperately, trying to pierce the tangled net of lies that surrounded me "Give me until tomorrow to make my decision"

Suddenly he seized my hand.

"O, Anne, be wise," he cried. "I love you; I worship you; you are the one woman I have loved out of all who have come into my life. You can redeem me with your goodness. Marry me and I swear to heaven that I will adore you. I will be your slave. I will consecrate my life to you. I love you Anne."

And falling at my feet, he poured forth a more impassioned plea to me. It was impossible to mistake the sincerity of his passion; I could not but recognize that in this, at least, he was not base. I turned away and left him kneeling in the hallway I met Charles. I feared that he would see my agitated face, but his own was so distressed that I feared that the greatest of sorrows must have come to him.

"The comte!" I gasped; and then I noticed that in one hand he held a can of kerosene.

"My monoplane," he answered wildly. "I am going to burn her, Anne. She shall never fall into his clutches, she who bore us aloft that splendid day—"

"I took the sun from him. "Wait until tomorrow, Charles," I whispered. "Much may happen by then."

I left him standing irresolute and went up to my room and sat down in a chair. I did not weep. My brain was in a whirl, and a thousand thoughts and doubts oppressed me. Magniff's threats, his infamous suggestions as to the honor of my fiance, the imminent loss of Clichy—all this presented aspects and I strove dimly to pierce to the heart of the problem which confronted me.

If I married Magniff, Clichy would at least be saved. That seemed the chief consideration. My happiness—that of Charles, even, was nothing compared to the preservation of the old home that had withstood so many vicissitudes Other women, braver than I, had sacrificed themselves in the past for Chateau Clichy. Then why not I, even though I should kill myself afterwards?

Then, in the midst of these cogitations there flashed into my mind, in the most incongruous way, the memory of Mr Spratt.

Angrily I sought to free myself from this recollection. What had this little Winnipeg teacher to do with my present troubles? He was the last, the very last and least thought that should come to me. But my mind wandered and again I seemed to see him bidding me a timid farewell upon the Winnipeg platform. "My great work, Miss Ives," he panted, offering me the code. "The work of many years. Take it; you will need it in France." His odious little rabbit-like face rose up so plainly in my mind's eye that I seemed to visualize him in the room, and I pressed my fingers hard upon my eyelids in a fruitless effort to dismiss him.

I rose at last, still miserably undecided. My suitcase lay packed upon the bureau and, opening it idly, I caught sight of that wretched gift of Mr Spratt to me. I raised it; an envelope fell from beneath the paper cover. I opened it—and recoiled with a suppressed scream.

Five bank-notes, of the value of one hundred pounds apiece, fluttered upon the floor. Five hundred pounds! Twenty-five hundred dollars, twelve thousand five hundred francs! The interest upon the mortgage!

It was the prize money that Charles had won that day in England when he made his aeroplane flight with me, which the secretary of the aviation meet, obstinately assuming me to be his wife, had thrust into my hands that evening of our chance encounter at Charing Cross station. I had put the money away in Mr. Spratt's book and wholly forgotten it.

I think I must have gone mad with joy, for I ran down the stairs, waving the money wildly, shouting incoherently. On the way down I encountered Charles. I shook the bank-notes into his face and rushed on past him. The comte and his daughter were in the drawing room and came out as I descended; I waved the money at them and ran on into the library Magniff was there, seated in an arm chair, reading a newspaper. As I entered he rose and came toward me, a light of triumph in his eyes.

"You have come to accept, Anne," he cried.

"I have come to pay your blood fee," I cried wildly, and flung the notes down on the table "Take these and go Go! Never let me see you again. You understand?" I babbled on. "Go! Go!"

Then everything swam around me The old comte caught me from behind and supported me as I fell fainting into his arms.

CHAPTER VII.

The Stolen Treaty.

(Magniff lays down his hand, and I find his cards stacked.)

At last the day arrived on which the safe containing my bonds was to be opened My bonds, I say—well, hardly mine, since I had blindly sold them to the banker for a paltry $10,000, not knowing their value to him, when I might have utilized his need of them to force Magniff to release my grandfather from his mortgage. I reflected with some bitterness upon my folly Still, even $10,000 was not to be despised. That would enable my grandfather to meet his interest and thus retain Clichy for at least two years, during which period much might occur

As to the future of myself and Charles I dared not think Marriage was out of the question under the present circumstances Every penny that could be scraped together had gone to pay the interest on that miserable mortgage and in three months more the interest must again be met

"We shall be driven to giving exhibitions in our monoplane for a bare living sun-goddess," said Charles to me, gaily. I could not re-echo my fiance's mirth. Since the loss or theft of the treaty draft Charles had been suspended from his office in the diplomatic service of France. I feared, too, that suspicion had fallen on him. He had no other source of income than his meager pay as captain in an infantry regiment, from which he had been detached for special service of the state.

Despite the fact that, in accordance with my agreement with the financier, I was to receive $10,000 upon the safe being opened, I arose on the appointed morning after a restless night, overwhelmed with misgivings. Empty and vain as they appeared to be, I could not but recall Leopold Magniff's threats, his self-confident assurances that the chevalier and I stood on the brink of ruin. What schemes had he prepared for us? What might he not have done, being in possession of my key, as I felt sure he was? I voiced my fears at the breakfast table, but Charles laughed them away Much as he hated us, he argued, Leopold Magniff would hardly dare utilize his possession of my key to remove the bonds from the safe, since they could not be negotiated, and he would merely be placing himself within the grasp of the law.

"You will find the bonds in the safe, Anne," said Charles optimistically. "Or, rather, we shall."

"You will come with me?" I cried, and all my fears and doubts immediately resolved themselves

We asked advice of my grandfather, who cordially approved of the chevalier's suggestion. "For you see," he said, "our little Anne came to us in such an unexpected fashion that she is liable to disappear perhaps in the guise of some beneficent fairy, after having saved Clichy to us, if we permit her to go to Paris alone."

"Never fear that you will lose me, until you are tired of me, grandfather," I answered.

The old comte had changed considably during the brief period that I had known him. His great age—eighty-four, appeared to have begun at length to manifest itself Not that his vigor of mind or body was in any manner impaired but I could discern that he had begun to detach himself, with that natural change which comes upon the very old, from the more active and external interests of life.

I believe that in my coming he beheld a pardon for his crime in driving my father from his roof—a crime which he had repented bitterly through all those years that had elapsed since that unhappy time.

Charles and I set off for Paris by an early train. We traveled through the

"Go! Never Let Me See You Again."

pleasant, fertile fields of Normandy, among little old villages where life seemed at once so simple and so kindly that it required some little effort of will to realize that we were, perhaps, rushing into an unknown danger, that the activities of many enemies might even now have laid a trap for our undoing I had revealed to my fiance the story of Magniff's threats, omitting, of course, his vile suggestions that Charles had been a traitor and sold the treaty Charles did not receive the news so lightly as I had expected.

"Let us go straight ahead, confident in our own integrity, Anne," he answered. "Then let them do their worst. They cannot harm us; treachery always recoils upon itself, be it never so cunningly contrived."

We were so fortunate as to have a compartment to ourselves. It was so charming to be seated together, side by side Charles placed his arm round me and drew me to him.

"Will you let me announce our engagement, Anne?" he pleaded. "It is surely realized at home My grandfather and mother know we love one another. Besides, if any danger does threaten us, I can protect you better as my wife."

"You travel very rapidly, monsieur," I answered. "A moment ago it was merely an announcement of the engagement that you required And now you end the sentence by proposing another relationship."

"When we reach Paris I shall show you the office of a registrar," he answered. "There we shall be formally betrothed. And then—"

"Yes, monsieur?" I said, with feigned coolness.

"I shall serve formal notice upon my mother and grandfather of our betrothal, in accordance with the provisions of the Code Napoleon," he answered.

I had listened with beating heart to the unfolding of these proposals, but the mention of the code brought instantly to my memory the image of little Mr. Spratt, presenting me with his famous code. "Take this volume . . . my life-work . . . a compilation of love . . . you will need it abroad," the little man had gasped as handed it to me And now in every crisis of my life, it seemed, the vision of Mr Spratt was destined to arise like some specter confronting me. I became suddenly silent.

Charles carried out his program. Upon our arrival at the terminus he hurried me along a maze of small side streets, up a narrow staircase and into the presence of the registrar. There we complied with the formalities which the famous code prescribed We were betrothed—an incident, merely, in Anglo-Saxon countries, but here a matter of severe formality, and necessary preliminary to a marriage.

But I leaned happily upon his arm as we descended the narrow staircase. The happiness, the perfect joy in the irrevocability of the step, thrilled me. Winnipeg seemed like a distant memory of some former, dimly remembered existence at that moment

"And now, should anything befall me I shall be content," he said as we descended to the street.

Often those words recurred to me afterwards.

We arrived at the bank and sent in our cards I could not avoid a thrill of expectation as to the outcome; would Magniff refuse to see me? But he did not. He would see both of us, he said, and we were ushered almost immediately into his private office. There he sat, half buried among his ledgers, as on the occasion of my former visit to him; but this time he was attended by a couple of severe-looking functionaries in semi-uniform. He bowed distantly to Charles and bade us be seated

"The Chevalier d'Yves attends, I take it, as an interested party," said Magniff, looking at me through his gold glasses. There was a peculiar expression upon his features; a sort of cunning triumph, as though he held the situation perfectly in hand

We bowed our acknowledgment to the suggestion. Then, at a sunimons by bell, a messenger brought in the agreement which I had signed three weeks before.

"Your name is Anne Ives," Magniff said rapidly, glancing over the document. "You claim to be the granddaughter of the Comte d'Yves, of Clichy, Normandy, and the possessor of certain bonds now in one of our safes. You have sold these to me for 50,000 francs, payable upon delivery."

As I admitted each of these several propositions the banker handed the document to the functionaries, who glanced at it, swiftly, and then at me and Charles.

"The duplicate key has been fashioned," Magniff continued, "and these gentlemen are the government officials whose presence at the unlocking of the safe is required under the Code Napoleon."

The pale and studious face of little Mr. Spratt stood out before my eyes with startling clearness.

"Then let us proceed to the vaults," said Magniff, and we all rose and followed him. The functionaries closed in around us in a significant manner, almost as though we were prisoners, I thought, and as though the vaults were destined to be our dungeon.

We proceeded by a subterranean stone stairway into the depths of the earth, emerging through an iron doorway into a huge room, lighted by electric light, around which innumerable safety compartments were arranged. Nobody else was there, except a janitor who stood at a door at the far end, which communicated by a flight of steps, with the street outside. Magniff led us to the safe and handed the key to me.

"It has not been opened for thirty years," he said. "You may find the hinges stiffened. Nevertheless the Code Napoleon prescribes that you yourself shall open it. If it is beyond your power, doubtless, the chevalier will hold your fingers. But he must not unlock the safe."

I made no answer, but stepped forward and fitted the key into the lock, turning it until I obtained the combination The functionaries, apparently inspired by intense interest, drew close, one on each side of me. The heavy door swung open easily Inside the safe I saw a bundle of papers My hand shook so, from excitement that I could barely lay hold of them.

"Observe! Her hand trembles, Gaston!" I heard one of the officials say to the other in a stage whisper

I drew the papers from their resting place and handed them to Magniff.

"Pray examine these, and, if you find that they are made out correctly, complete the contract," I said

"You again claim, before these gentlemen," said the banker, "that these are your own Panama bonds?"

"Indubitably," I answered.

Magniff signaled to the officials, and they came up to me. He glanced at the papers and began to shuffle them rapidly. One sheet became detached and fluttered to the ground. It was a doubled piece of notepaper, such as used anywhere for correspondence, and it was covered with minute writing Suddenly Charles darted forward.

"The treaty!" he exclaimed, and grasped for it.

One of the officials stooped; his hands met those of my fiance. As they rose I heard something click. The chevalier was handcuffed!

The second man stepped up to him and touched him on the shoulder.

"Charles Victor Sebastian, Chevalier d'Yves," he said. "I arrest you for

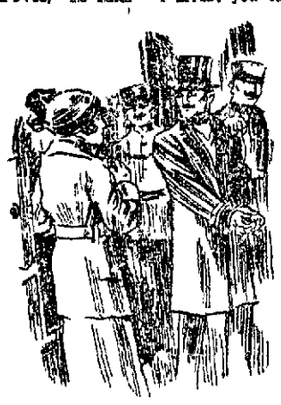

The Chevalier Was Handcuffed.

espionage and theft of a secret government document."

Charles was too stupefied to attempt resistance, even if the thought had entered his head. I stared from one to the other of the group, still mystified. I had not yet fully comprehended Magniff whispered to the second man and he came to my side.

"Mademoiselle Anne Ives," he said, "I arrest you for complicity in the theft of a government document, and also for attempting to obtain money by the sale of worthless forged bonds."

Magniff nodded his head "A very clumsy forgery," he said He turned to me. "It grieves me, mademoiselle, to have to place you under arrest," he continued. "I hoped that at the last moment you would not have the audacity to carry out this scheme. Remember, pray, that I warned you upon the occasion of our former interview, what would be the inevitable consequences should you persist in this attempt of yours to extort money from me. Had I alone been concerned," he concluded, "I should have permitted you to go unscathed. But I have my duty as a Frenchman. When I discovered that this trick of yours was part of a wider scheme to defraud and betray France, that you had actually concealed the stolen document in this safe of yours, thinking to hide it when you removed the forged bonds, then my patriotism arose and forced me into action."

"Oh, spare your patriotism," I returned, cold with humiliation and anger. "No, let him do his worst," I continued, seeing that Charles was upon the point of springing to my side. "It is the last baffled scheme of a desperate trickster."

"Bravo, Anne," said Charles, clapping his manacled hands. At the hollow chink of the steel, the words of anger died on my lips. For the first time I realized that Leopold Magniff's nets had closed round us. He had fulfilled his threats.

A cab was drawn up at the door—for they had arranged their plan down to the last detail—and Charles and I entered, together with the officers, while Magniff betook himself elsewhere. A long ride through the Paris streets terminated at the principal fortresses of the capital. There we were separated; Charles was taken in one direction and I in another, along a branching stone corridor and into a small but fairly well-furnished room, clearly no prison cell, where I was left to my medications.

An hour later I received a visit from a major in uniform, who courteously requested my presence before the examining magistrate. He seemed to regard me as some rare and valuable wild animal, and my youthful appearance evidently astonished him.

"Monsieur Pichon has the reputation of a brute, mademoiselle," he said. "But have no fear. You need confess nothing, and he is merely an adjunct to the military law under which you will be tried. You will have ample time in which to prepare your defense"

"For myself, I need none," I replied. "But where is the chevalier? Shall I see him?"

The major shook his head

"He has already been examined," he answered, smiling faintly. "I fear it will go hard with him. France has had too many betrayals of late. But have no fear for yourself," he continued, scrutinizing my face. "The utmost penalty for treachery in time of peace is exile upon the Isle du Diable."

The Devil's Island! Remembrances of all that I had read about that fearful place rushed through my mind. For the moment I thought that I would faint. The walls reeled round me and I saw the face of the officer through a wavering mist. Then I collected my wits resolutely and, indicating that I was ready, followed him out of the room and down a long corridor, until we entered a small office containing a high desk and a number of chairs. Behind the desk, on a bench, sat a stern-looking, black-bearded magistrate, wearing the gown and cap of his professional office. Seated in the room were Magniff and the officials who had arrested us, with two or three officers in uniform.

The magistrate beckoned insolently to me to approach his desk, and, when I stood before him, fixed his penetrating black eyes full on my face for some half minute. Then, seeing that my own gaze did not falter, he cried in savage tones:

"You will confess everything immediately, to the last iota. Your fellow conspirator has done so already. You will tell me the entire story of your infamous treachery and what power induced your lover to steal the document."

I am not hot tempered For a moment I was dazed at his brutality. But at this insolent assumption of my guilt, combined, as it was, with the utmost insolence of bearing, I lost all self-control. I took a single step forward and did a thing that I have never done before or since. I boxed his ears—twice!

Before he had recovered speech, the officials of the court rushed forward; they would have manacled me, but suddenly and swiftly the officer who had conducted me to the office interposed.

"Well done, mademoiselle," he cried. "Back, all of you" He turned to the magistrate. "This is a military case," he cried, "and let me remind you that you are an accessory only The lady shall not be insulted, or I withdraw the case from your hands."

There was a full half minute's silence. Then, swallowing in his throat and muttering angrily the magistrate called upon the banker and began to interrogate him, one side of his face still scarlet with my finger marks.

"Mr Magniff, you will please place me in possession of sufficient facts to permit of my signing the paper of detention," he stammered.

The banker stepped forward briskly

"This woman came to me three weeks ago to demand possession of certain bonds which she alleged were in a certain safe in my vaults," he said. "I laughed at her and showed her to the door, but she persisted in her claim, and, after having warned her what the consequences of a fraudulent claim would be I permitted her to proceed."

"Prisoner, you may deny any or all of these statements," shouted the magistrate.

I remained silent, fixing my eyes on Magniff. My direct gaze seemed to disconcert him; he turned his back to me and continued:

"By some means she had obtained knowledge of the combination code. Again I warned her. She persisted in her claim, alleging that she was Anne Ives, a grand-daughter of the Comte d'Yves, and owner of the bonds. My books show that a certain woman of this name actually does own some worthless bonds in the old Panama company, but they have been lost these thirty years and are certainly not in my safe.

"She alleged that she had lost the key. Resolved to bring her to justice, I told her to return today, when a duplicate key would be made and the safe opened. Then, I said, playing upon her greed, I would purchase the bonds from her at an enormous price Immediately upon her departure I had the safe opened. It was empty."

"Proceed, monsieur," said the magistrate, smiling.

"I immediately investigated this woman's record," Magniff continued. "I found that she had actually come from Canada recently, as one of my woman witnesses will shortly show. In London she became acquainted with the prisoner d'Yves. They flew together in an aeroplane at an aviation meeting. Subsequently the traitor took her into Westminster abbey at the time of the coronation, ostensibly as his wife.

"The most damaging feature, however, in my opinion, is—"

"Pardon, monsieur, you may not draw inferences," interposed the magistrate suavely. "That is my province, though doubtless"—he smiled knowingly—"your inferences and mine will coincide in so clear a case of guilt."

"I furthermore submit," Magniff continued, "that this woman has stayed at Clichy, the home of the male prisoner, during the last two weeks, and is doubtless thoroughly conversant with his plans. On board the ship, and subsequently, while visiting the Louvre, ostensibly for the study of art, she was seen in the company of a certain Greek named Zeuxis, who, as you are aware, is being sought by the Government as being directly implicated in this crime. Undoubtedly the two men and the woman hatched the scheme together and are unitedly responsible for it."

"I thank you, monsieur," said the magistrate. "You have rendered France a service of incalculable value. Please conclude your evidence."

"This morning, or rather soon after noon," concluded Magniff, smiling broadly, "the two prisoners came to my office with the utmost effrontery, for the purpose of recovering the bonds. I knew that at some recent date some forged bonds had been placed in the safe. With them, but so cunningly hidden among the mass of papers that no casual observer would have perceived it, was the stolen document. I knew it was there; I suffered this woman to remove it, and she was immediately arrested. She trembled and betrayed every evidence of guilt."

"You may go, monsieur," said the magistrate, bowing to Magniff. Immediately the two officials were called and gave formal evidence concerning the events of the afternoon

"Have you any rejoinder to make?" demanded the magistrate, scowling at me.

"I think, monsieur, that I have made you a rejoinder already," I observed mockingly.

"I have no more to say to you. But to this gentleman," I continued, turning to the major, "I beg to announce that I am completely innocent. I do not know," I continued, with increasing agitation which, in spite of all my efforts, I was not able wholly to conceal, "I do not quite know what depths of villainy have been sounded in this infamous conspiracy against the Chevalier d'Yves and myself. But he is innocent, and pursued by that rogue and his scheming son to further their hateful designs against Clichy, which they hope to snatch out of my grandfather's possession—"

"The prisoner, in response, alleges conspiracy to obtain a title to land," murmured the magistrate, jotting down a few words upon his pad

"My principal female witness will arrive tomorrow morning," interposed Magniff, "when I hope to be able to place you in possession of the remaining facts"

"Remanded in bail of the amount of one hundred thousand francs," said the functionary. "Remove the prisoner." He leaned over his bench, and shook his finger at me. "Once more I counsel you," he roared, "make a clean breast of the whole affair and throw yourself upon the mercy of the court."

The officer of the fortress interposed, turning his back upon M. Pichon contemptuously, and touched me on the arm. I placed my hand in his, and he conducted me from the court room. When we had reached my room he stopped and said, admiringly:

"Mademoiselle, you are so brave I quite believe you guilty."

"You did not before?" I asked smiling.

"Before," he answered, "the charge seemed incredible Why, you should have been across the frontier instantly instead of waiting to trick Magniff in such a clumsy fashion as that. Did the Germans pay your lover well?"

"Believe what you like; I am innocent As innocent as—as the chevalier," I added.

"I can well believe that," said the officer, bowing himself out of the room

One problem perplexed me greatly: who was the "Principal female witness" of the prosecution?

(To Be Continued.)

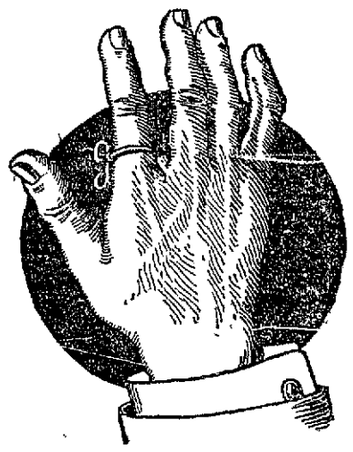

—if You cannot come to our Store today—tell Your Husband to do so—

He need not be obliged to . . . your kitchen cabinet—and it won't be necessary for him to spend many minutes of his valuable time "waiting around"

but if it is your intention to take advantage of our McDougall Co-operative Club offer at all—it is going to be necessary for you to let us know it without further delay. If for any reason you are unable to bring your first Club payment today—let your husband do so and tie a string on his finger so he won't forget.

Our offer to deliver a McDougall Kitchen Cabinet into the homes of 25 thrifty housekeepers on $1.00 down and $1 00 Weekly Club Terms, may be discontinued in a few days. This may be your last chance. Hurry!

Wallace Furniture Co.

THE STORE FOR THRIFTY PEOPLE.

154-158 WEST MAIN STREET, CONNELLSVILLE.

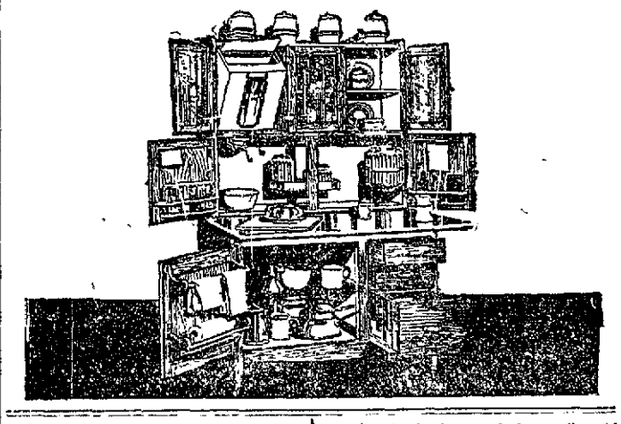

No Place For Ladies.

A famous foreign newspaper correspondent, a German, was stopping at a seaside hotel where the dining room helpers, following the New England custom, were nearly all college girls, working during vacation in order to keep themselves at school the rest of the year.

The spectacled young person who presided over the table where the German newspaper man ate was undoubtedly of excellent breeding, but she never seemed to remember whether the eggs were to be fried on one side or scrambled on both.

Finally, one evening after he had been served with a meal entirely different from the one he had ordered, the foreigner lost his temper and spoke rather sharply to the young woman.

"Easy there!" admonished his table mate, an American writer. "She's a lady, you know, old man."

"But I do not vant a lady," said the German plaintively. "I vant a waiter!" —Saturday Evening Post.

Not the First.

Pat was servant of a farmer, and in his charge was a donkey which was kept to amuse his employer's children. The donkey was following the farmer's wife round the yard one day, and the farmer, turning to Pat, said:

"I think that donkey is taking a liking to my wife"

"Och," said Pat, "shure, and it's not the first donkey that's took a liking to her, sir."—Exchange.

Sports

NATIONAL LEAGUE.

Yesterday's Results.

Pittsburg 4; St. Louis 1.
Brooklyn 3; New York 7.
New York 9, Brooklyn 6.
Chicago 10; Cincinnati 7.
Philadelphia-Boston—Rain

Standing of the Clubs.

	W.	L.	Pct.
New York	36	23	.610
Chicago	34	31	.523
Cincinnati	33	31	.516
Pittsburg	30	30	.500
St Louis	33	34	.493
Philadelphia	27	30	.474
Brooklyn	27	32	.458
Boston	26	34	.424

Today's Schedule.

Pittsburg at St. Louis.
Cincinnati at Chicago.
Philadelphia at Boston.
Brooklyn at New York.

AMERICAN LEAGUE.

Yesterday's Results.

Boston 7; Philadelphia 1.
Philadelphia 7; Boston 2.
Washington 1; New York 0.
Chicago 3; Detroit 2.
Cleveland-St. Louis—Rain.

Standing of the Clubs.

	W.	L.	Pct.
Philadelphia	39	26	.609
Detroit	38	31	.551
St. Louis	36	31	.537
Washington	34	30	.531
Boston	34	33	.515
Chicago	34	32	.515
New York	22	38	.367
Cleveland	23	41	.359

Today's Schedule.

Chicago at Detroit
St. Louis at Cleveland.
New York at Washington
Boston at Philadelphia.

FEDERAL LEAGUE.

Yesterday's Results.

Bibooklyn 11, Baltimore 2
Pittsburg-Buffalo—Rain.
Others not scheduled.

SOMERSET WEDDINGS

Listings of Cupid Among the Frosty Sons of Thunder.

Special to The Courier.

SOMERSET, June 30—Miss Martha Emma Rhoades, daughter of Mr and Mrs. Frank Rhoades of Somerset township, and Harry W. Brant, son of Mr. and Mrs. Lincoln Brant, of Brothersvalley township were married at Zion Reformed Church, Berlin, by Rev Henry Harbaugh Wiant

Miss Nellie B Hauger daughter of Mr and Mrs Joseph Heuger of Berlin, and Thomas J. Llewellyn, son of Mr and Mrs. John Llewellyn of Bellevernon, Fayette county, were married at Berlin by Rev. D. S. Stephen.

Miss Goldie Cook, daughter of Mr and Mrs W P Cook of Stoystown, and Clarence L Hinder, son of Mr. and Mrs Henry Hinder of Reitz, were married at Johnstown, by Rev. William McCullum.

Miss Hulda Ritta Richardson, daughter of Mr. and Mrs William H Richardson of Fairhope, and George Robert Herman Merkel son of Mr. and Mrs. Harry John Merkel of Williams, were married at the home of the bridegroom's parents by Justice of the Peace Samuel Gaumer

Miss Estella June Friedline, daughter of Mr. and Mrs George W Friedline, of Jenner township, and Dorlis A Dickson, son of Mr. and Mrs. William Dickson of Quemahoning township, were married at the parsonage of the Jennertown Reformed Church by Rev. John W. Albertson

Miss Luella P Hauger, daughter of Mr and Mrs Silas M. Hauger of Brothersvalley township and Ralph K Landis, son of Mr and Mrs Samuel A Landis, of Stonycreek township, were married at Berlin by Rev D. S Stephen

Mrs. Sarah Brant daughter of Mr. and Mrs Alexander Pritts, of Brothersvalley township, and Harrison Ringler son of Mr. and Mrs Levi Ringler of Shanksville, were married at the parsonage of Zion Reformed Church, Berlin, by Rev. Henry Harbaugh Wiant

Miss Emma Letitia Maust, daughter of Mr and Mrs. James Maust and Norbert V Miller, son of Mr and Mrs Daniel P Miller, both of Elk Lick township, were married at Salisbury by Rev J C Beahm

Miss Beatrice Smith, daughter of Mr. and Mrs. William Smith, and Laurence Geddes, son of Mr. and Mrs. John Geddes, both of Windber, were married at Windber, by Justice of the Peace W. J. Vickroy.

Miss Edna May Conn, daughter of Mr and Mrs. Rush Conn of Draketown, and Carl Gorsuch, son of Mr and Mrs. Richard Gorsuch of Nicola Fayette county were married at Draketown by Rev. J. S Boyd.

THE SOISSON.

HELEN GARDNER IN "AND THERE WAS LIGHT"

The famous picture actress Helen Gardner will appear tomorrow at the Soisson Theatre in the four reel Biblical drama "And There Was Light." It is a splendid production and a credit to the lady who originated it "The Isle of Abandoned Hope" is a two reel Bison that is interesting "The Cure" is a good Joker comedy and the Animated Weekly No 118 has many exciting subjects The popular "Lucille Love" will come again Friday.

Carnival Complaint.

Complaint has already come to the health department that the booths at the carnival are depositing mess lent refuse on the streets. Health Officer George Heisel will investigate.

Try our classified advertisements.

Tee Up! Smoke Up!

J. J. McDERMOTT
National Open Champion 1911 to 1913
"Pipe smoking gives added pleasure to a golfer when the pipe is filled with Tuxedo. Tuxedo provides more keen enjoyment than any other tobacco I know."

As satisfying as the sounding smack of the perfect drive, is the open-air relish of the perfect smoke—Tuxedo. Both go together, too. When you grab your bag and start for the links, grab up your tin of Tuxedo and take it along.

"Follow through" the snappy afternoon with Tuxedo. Put Tuxedo in your pipe and you will *"put"* the best. And at "the nineteenth hole", rest up and relax with a good, solid smoke of Tuxedo. That's the advice of good golfers everywhere.

Tuxedo

The Perfect Tobacco for Pipe and Cigarette

ALEX CAMPBELL
Country Club, Brookline, Mass.
"I am always glad to speak a good word for Tuxedo tobacco. Constant use of it only serves to make it better liked. Its fragrant, soothing flavor makes it the choice of many golfers."

It's worth *your* while to *try* Tuxedo. Especially if a sensitive tongue prevents pipe smoking.

Tuxedo positively *cannot bite*—not even if you smoke pipeful after pipeful, as many as you can crowd into a day or a week.

Tuxedo is made of only the finest, choicest, selected leaves of perfectly aged Burley tobacco. It is made by the original "Tuxedo Process" which removes *every trace* of *bite* and *sting* and develops *all* the wonderful mildness, fragrance and flavor of the Burley Leaf in a way that no other brand of tobacco has ever successfully imitated.

ALEX ROSS
National Open Champion 1907, says:
"Tuxedo, cool and mild, is essentially the smoke that satisfies. Many of my fellow golfers agree with me in giving preference to Tuxedo."

YOU CAN BUY TUXEDO EVERYWHERE

Famous green tin with gold lettering, curved to fit the pocket **10c**
Convenient pouch, *inner-lined* with moisture-proof paper . . **5c**
In Glass Humidors 50c and 90c

THE AMERICAN TOBACCO COMPANY

BOARD OF HEALTH ACTIONS ARE NOT UPHELD BY COUNCIL

(Contiued from Page One)

an extension of time for laying a sidewalk on Madison avenue was granted on condition that he lay the walk by September 1

For the third time council refused to permit a property owner to erect steps encroaching upon the sidewalk and Mayor Marietta became slightly tetsy because the question was brought up again.

"We can't grant such permission," he said to Councilman Hooper, "so what is the use of bringing the matter up This is the third time it has been broached The only way to grant such permission is to repeal the ordinance, and I am against that."

J L Stader sought permission to construct a sidewalk in Meadow lane, and wished to erect steps on a portion of it to get into his new building. No relief could be given him

The water question was not allowed to pass without comment Duggan brought up the matter of placing meters outside the houses. Councilman Hooper said no permission would be granted to tear up the streets for such a purpose Duggan was directed to have H. L. Robinson, special counsel in the water dispute, present at the conference tonight

Mayor Marietta left the meeting at 9.30 to go to the country and turned the chair over to Councilman Gans. Council adjourned at 10.35 to meet Wednesday night.

PRETTY DUCHESS OF MARLBOROUGH VISITS AMERICA

DUCHESS OF MARLBOROUGH

PENNSYLVANIA RAILROAD

SIXTEEN-DAY EXCURSIONS

June 25, July 9, 23, August 6, 20, and September 3.

$10 or $12 to Atlantic City, Cape May

Wildwood, Wildwood Crest Anglesea, Holly Beach, Ocean City, Sea Isle City, Avalon, Stone Harbor, N J, Rehoboth, Del, and Ocean City, Md.

$12 or $14 to Asbury Park, Long Branch

West End, Hollywood, Elberon Deal Beach, Allenhurst, North Asbury Park, Ocean Grove Bradley Beach, Avon, Belmar, Como, Spring Lake, Sea Girt, Brielle, Point Pleasant Manasquan, and Bay Head, N J.

From CONNELLSVILLE.

Tickets at the lower fare good only in Coaches Tickets at the higher fare good in Parlor or Sleeping Cars in connection with proper Pullman tickets

Special Train of Parlor Cars and Coaches through to Atlantic City leaves Pittsburgh 8.55 A. M.

Tickets good for passage on Special Train or on trains leaving Pittsburgh at 4.55 P M., 8.50 P. M, (Coaches only) and 8.50 P M (Sleeping Cars only), and their connections

STOP-OVER AT PHILADELPHIA and HARRISBURG RETURNING.

For leaving time of Special and regular trains, stop-over privileges, and full information consult nearest Ticket Agent, or J Yungman, Division Passenger Agent, Room 212 Oliver Building, Pittsburgh, Pa

SOISSON THEATRE

THE HOUSE OF LILIES.
TOMORROW AFTERNOON AND NIGHT.

The Distinguished Actress

HELEN GARDNER

In the Four-Reel Biblical Drama,

"And There Was Light"

The Two-Reel Bison,

"The Isle of Abandoned Hope"

The Great Joker Comedy,

"The Cure"

SPLENDID SHOW 5c and 10c

JOB PRINTING OF ALL KINDS DONE AT THE COURIER OFFICE.

FRIDAY, STORE OPEN UNTIL 9 P. M.; JULY 4th, CLOSED ALL DAY.

It's the superior quality

of the things we sell that makes this your best store

—and the way we sell them, also enters the plan of store-keeping betterment.

ONE.

Shopping here is comfortable, even if it does scorch and sizzle outside the store.

Our bigger selling-places are roomy, airy, well lighted and attractive, and they are stocked with all the good staples as well as with finer things than you will see elsewhere.

TWO.

There's an honesty of purpose behind each transaction that safeguards the purchaser against foolery.

With few exceptions—sanitary goods and frail wearables—what you buy can be returned for exchange, credit or the money, if you think you have bought hastily.

THREE.

The large clearaway sales, because of their realness, make shopping unusually profitable. Everything with a lowered price came here in good standing not long ago. Our wear-things re-priced are the in-fashion garments that didn't go in time at rightful markings, other goods coming, force them out to the quick time of price reductions.

FOUR.

The store that has the goods the people want, is the best place, after all, to put your faith in.

Kitchenette Dresses, 59c

Second floor, Women's Section.

The first shipment went out before half the women who wanted a "Kitchenette" dress were supplied.

In this lot are ten dozen of the garments from the same maker, and we hope that no one will be disappointed a second time.

The dresses are "coverall" style, fastening with buttons at the side. They have low necks, short sleeves, a belt and a generous pocket.

They are well made of good quality

Chambray gingham, solid blue or pink;

Percale, in light and dark stripes; and

Apron gingham—neat checks

Edges are bound with plain color tape—blue or red, and the dress is neat and altogether handy.

More Kinds of Corsets than elsewhere.

First Showing of New Models

It is not unlikely that we sell more corsets, and to more people who dress becomingly, than any other store in town.

The well-dressed, neat-looking woman, nine times out of ten, owes her trim appearance and poise to the superior style of a Wright-Metzler corset

intelligently selected and fitted.

We have more kinds of BETTER corsets, more in-fashion models, more sizes in each kind and more value generally, than you will find on a long shopping tour.

The stock—recently enlarged—contains models, extreme to ordinary, for women of every build and preference. If she's willowy, there's a variety of suited corsets to choose from; the same if she's matronly and verging on stoutness, or with a figure she's been told is impossible to make attractive.

Our corsetierre is schooled to give valuable advice as to the corset you will look best in. She fits and alters the model you choose until it molds your figure correctly and comfortably.

You may see the advance models

to be worn this Fall. They are girdle top, but shorter than the corsets of the moment.

Here are the best corsets made:

REDFERN	$3. TO $10
AMERICAN LADY	$1. TO $3.
LA RESISTA for stout wearers	$3. EACH
GOSSARD	$2. TO $10.
NIBIS	$1. TO $3.

—and ALL the fashionable accessories.

Corset Section, Floor of Fashions.

The Gist of the White and Natural Dress Linen Situation

seems emphatically to point to this, that the grades sold every day in this store as regular Wright-Metzler merchandise must be regarded as unusual in view of the values placed on certain dress linens sold outside this store

We have 2,000 yards of good linens to go into tailored skirts, suits, dresses, boys' summer suits, girls' frocks blouses and other apparel.

At what you will pay for these linens, the garment made will compare with ready-made apparel costing a great deal more.

Natural color
36 in blouse linen, 25c-35c.
Linen crash, 30c, 35c to 60c.
Pure white
Dress linens, 35c to $1. yard.
Heavy crash, 50c to 75c yard.
Linen ratine, 60c to $1. yard.

White Cottons

SHEER, FINE NAINSOOK.

Width	Yard	12 Yds
36 inches	12½c	1.45
36 inches	15c	1.70
40 inches	20c	2.30
45 inches	25c	2.85

MERCERIZED NAINSOOK—an ideal cloth, fine, perfect, evenly woven and with a silk-like sheen

Width	Yard	12 Yds
38 inch	20c	2 25
38 inch	25c	2 75
42 inch	30c	3 40
42 inch	35c	3.90

Extra sheer nainsook, 39 in wide, 35c yard, 2.75 for 10-yard bolt.

If You Need

SILK GLOVES,

buy the Kayser make at our glove counter You will find a very complete stock and in Kayser's, a silk glove that fits, looks good and unequalled for wear

Short Silk, 50c and $1.
12-button length, 75c pair.
16-button length, $1. 1.50, 1 75

Short and long white silk gloves, with contrasting embroidery, 50c to 1.75 pair.

Remember, too,

that we have a very fine collection of Venitian and Italian

SILK UNDERWEAR FROM KAYSER.

—Vests, unionsuits and knickerbockers, plain and embroidered.

Underwear—Second floor.

KAYSER SILK HOSE

—wear guaranteed, $1. and 1.50.

NOTES

Men's Clothing Store

For women who must be out in the sun, hanging up clothes, pottering around flower beds or "picking up" after the children—

and for the children themselves, who will be out whether or no,

Sun Hats

of hickory, Mexican braid or peanut straw. Plain or with a fanciful touch around the brim,

10c TO 25c EACH;
Were 15c to 50c.

Childrens' Straws at 35c each.

—were rightfully marked to 3.50 each

These are stock-soiled.

Beach Suits Price Reduced

—White, blue and tan; prettily trimmed Fine gingham, madras, percale and novelty weaves.

Regularly	Now
1.50 each	1.19 each
1.25 each	98c each
$1. each	83c eahc
85c each	67c each

Also, wash suits are cheaper.

WRIGHT-METZLER CO.